

# Norwich to Tilbury

## Volume 6: Environmental Statement

Document: 6.9.F6 Environmental Statement Figure 9.6 - Sites with a Moderate or Above Risk Classification

Final Issue A

August 2025

Planning Inspectorate Reference: EN020027

Infrastructure Planning (Applications: Prescribed Forms and Procedure) Regulations 2009 Regulation 5(2)(a)







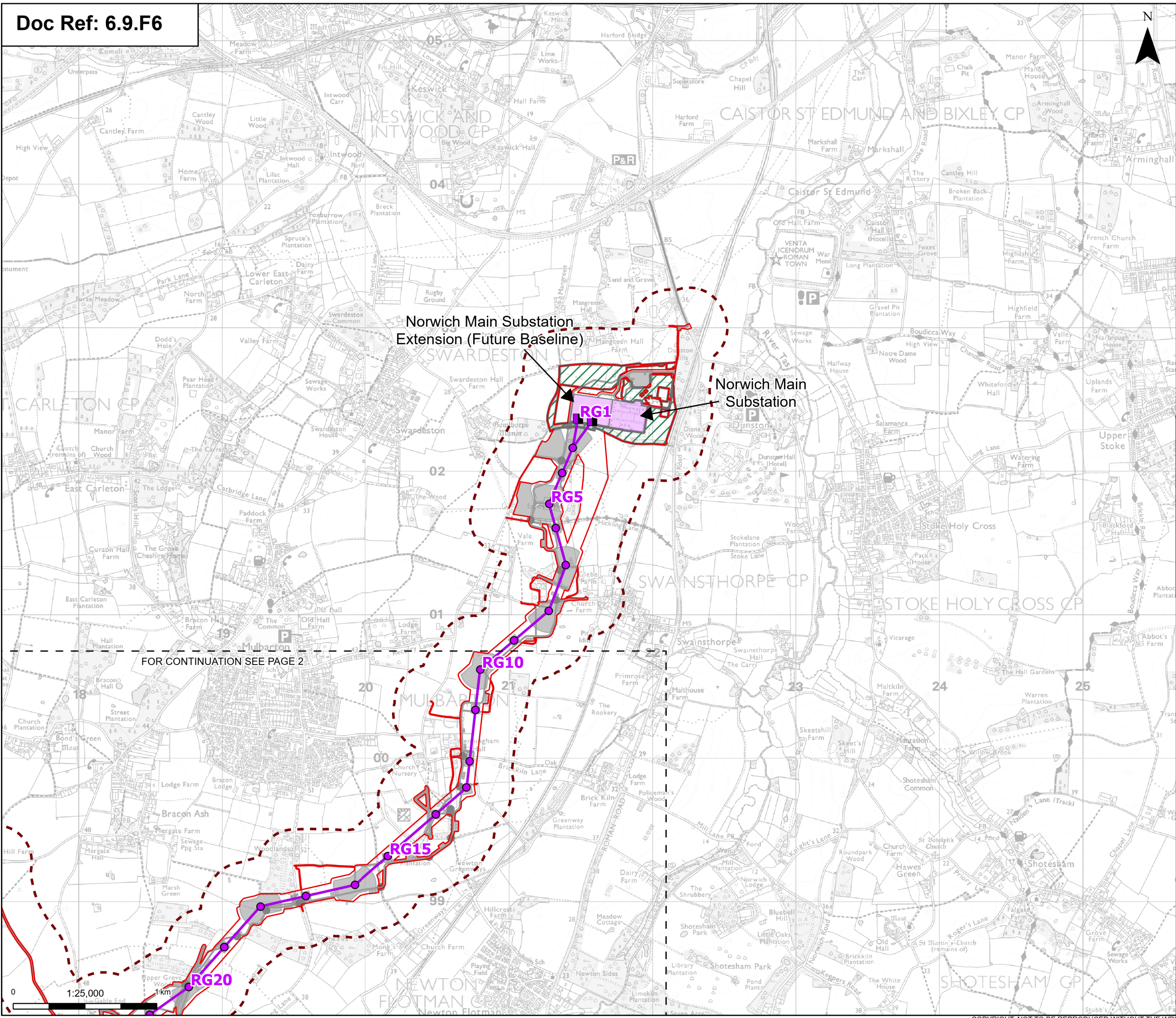

Order limits

Sheet index cutline

Proposed project design details

Proposed full line tension gantry

Proposed standard lattice pylon location

Proposed overhead line alignment

Norwich Main Substation

Norwich Main Substation Extension (future baseline)

Environmental area

Other temporary and permanent construction and operational works

Discipline specific constraints

250 m Study Area

Note: The proposed overhead line alignment and proposed underground cable alignment together comprise the alignment. For further details regarding the design, please refer to Figures 4.1 (document reference 6.4.F1) and 4.2 (document reference 6.4.F2).

Notes:

© Crown copyright and database rights 2025 Ordnance Survey 0100031673. Contains public sector information licensed under the Open Government Licence v3.0. © National Grid UK. © Environment Agency copyright and/or database right 2016. All rights reserved. Contains Ordnance Survey data © Crown copyright and database right 2013.

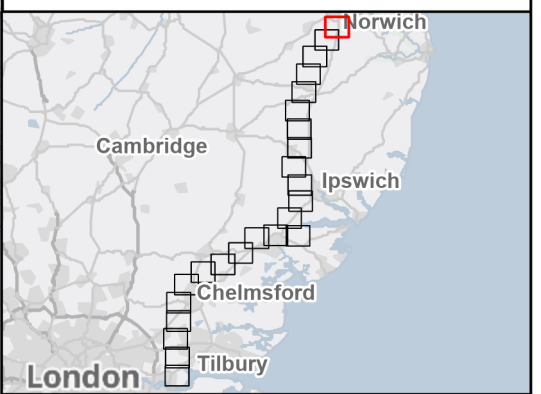

A	Aug 2025	FOR STATUTORY CONSULTATION	KF	AF	KB
Rev	Date	Description	Drawn	Check	Approv

PROJECT:

nationalgrid

Norwich to Tilbury

Planning Inspectorate App Number: EN020027  
Regulation 5(2)(a)

Title:

Figure 9.6 - Contaminated Land, Geology and Hydrogeology - Sites with a Moderate or Above Risk Classification  
Page 1 of 24

Designed	K. Riley	Date	21 Aug 25
Drawn	K. Fischer	Date	21 Aug 25
Checked	A. Fell	Date	21 Aug 25
Approved	K. Burrows	Date	21 Aug 25
Scale:	1:25,000	Datum:	AOD
Original Size:	A3	Grid:	OS
Suitability Code:	A2	Project Number:	10059280
Suitability Description:	Accepted as Concept Stage		
Drawing Number:	10059280-ARC-EGN-ZZ-DR-ZZ-00231		
Revision:	A		



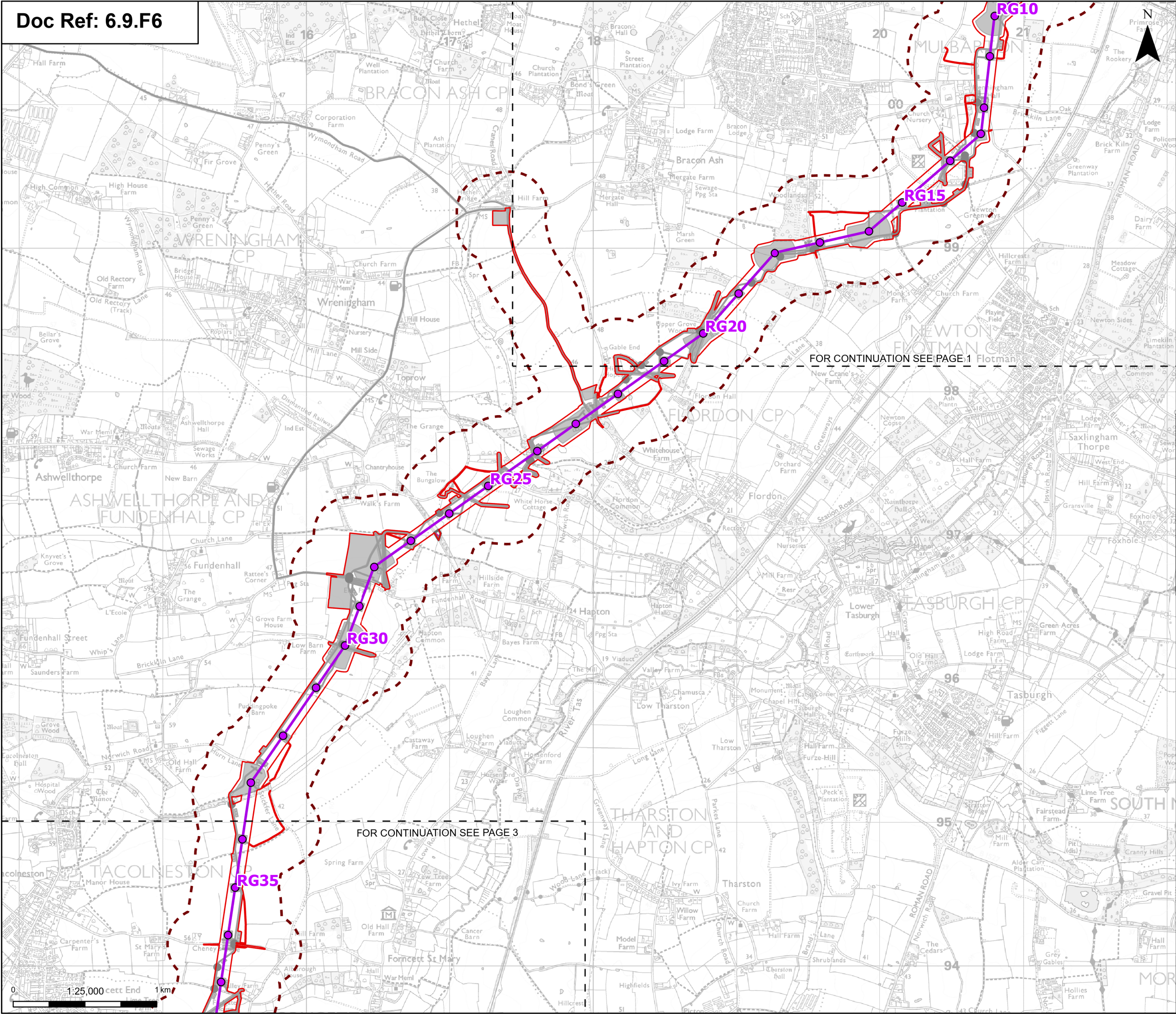

Order limits

Sheet index cutline

Proposed project design details

Proposed standard lattice pylon location

Proposed overhead line alignment

Environmental mitigation

Other temporary and permanent construction and operational works

Discipline specific constraints

250 m Study Area

Note: The proposed overhead line alignment and proposed underground cable alignment together comprise the alignment. For further details regarding the design, please refer to Figures 4.1 (document reference 6.4.F1) and 4.2 (document reference 6.4.F2).

Notes: © Crown copyright and database rights 2025 Ordnance Survey 0100031673, Contains public sector information licensed under the Open Government Licence v3.0, © National Grid UK. © Environment Agency copyright and/or database right 2016. All rights reserved. Contains Ordnance Survey data © Crown copyright and database right 2013.

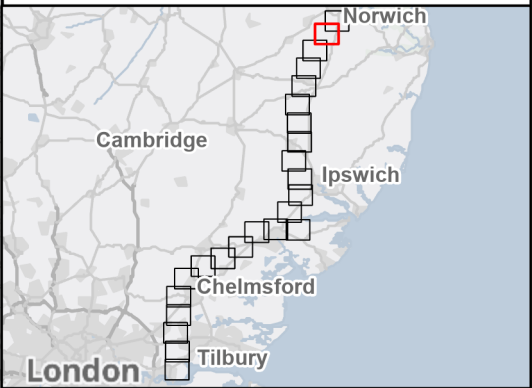

A	Aug 2025	FOR STATUTORY CONSULTATION	KF	AF	KB
Rev	Date	Description	Drawn	Check	Approv

PROJECT:

nationalgrid

Norwich to Tilbury

Planning Inspectorate App Number: EN020027

Regulation 5(2)(a)

Title:

Figure 9.6 - Contaminated Land, Geology and Hydrogeology - Sites with a Moderate or Above Risk Classification

Page 2 of 24

Designed	K. Riley	Date	21 Aug 25
Drawn	K. Fischer	Date	21 Aug 25
Checked	A. Fell	Date	21 Aug 25
Approved	K. Burrows	Date	21 Aug 25
Scale:	1:25,000	Datum:	AOD
Original Size:	A3	Grid:	OS
Suitability Code:	A2	Project Number:	10059280
Suitability Description:			
Accepted as Concept Stage			

Drawing Number:

10059280-ARC-EGN-ZZ-DR-ZZ-00231

Revision:

A



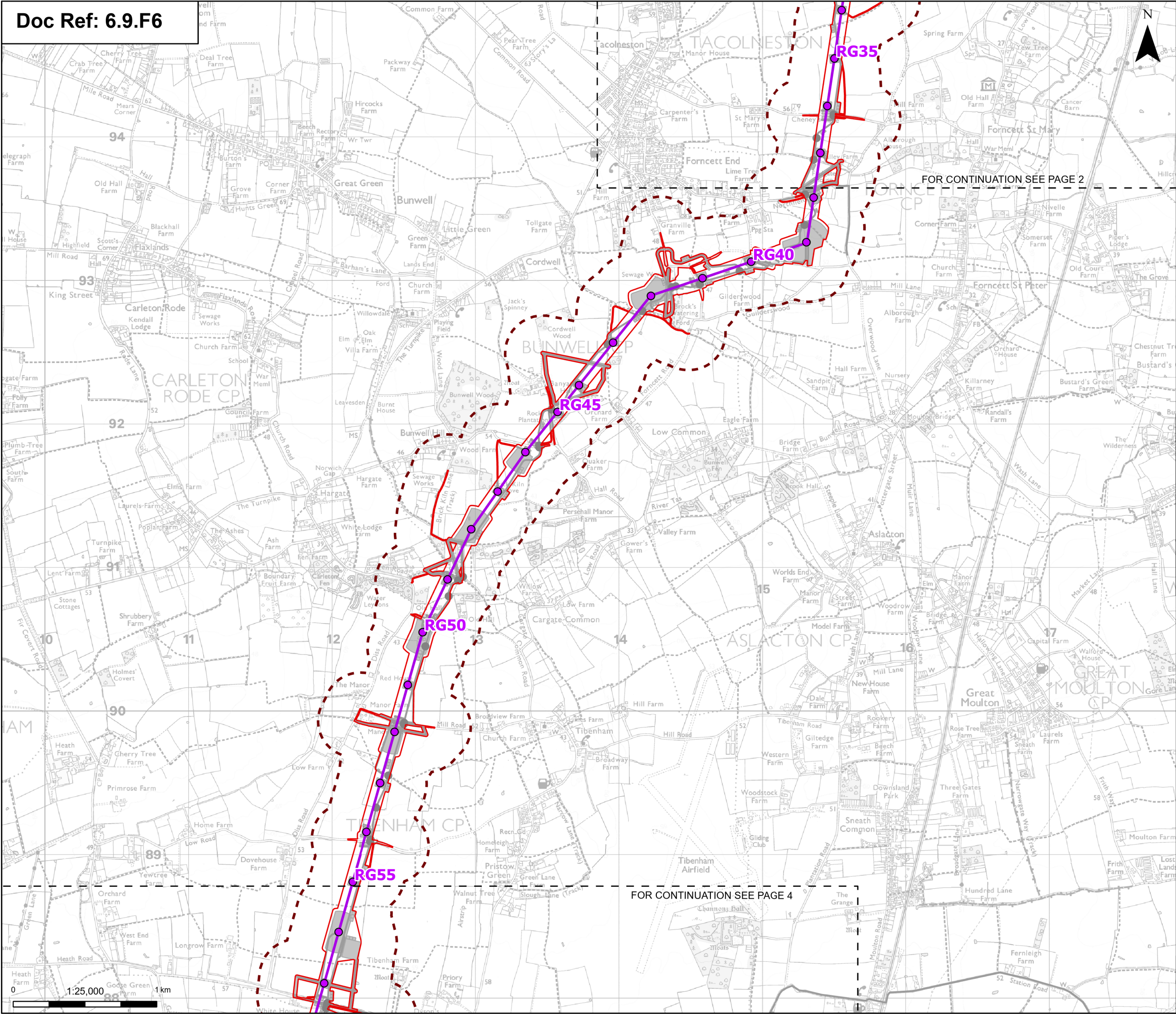

Order limits

Sheet index cutline

Proposed project design details

Proposed standard lattice pylon location

Proposed overhead line alignment

Other temporary and permanent construction and operational works

Discipline specific constraints

250 m Study Area

Note: The proposed overhead line alignment and proposed underground cable alignment together comprise the alignment. For further details regarding the design, please refer to Figures 4.1 (document reference 6.4.F1) and 4.2 (document reference 6.4.F2).

Notes: © Crown copyright and database rights 2025 Ordnance Survey 0100031673, Contains public sector information licensed under the Open Government Licence v3.0, © National Grid UK. © Environment Agency copyright and/or database right 2016. All rights reserved. Contains Ordnance Survey data © Crown copyright and database right 2013.

A	Aug 2025	FOR STATUTORY CONSULTATION	KF	AF	KB
Rev	Date	Description	Drawn	Check	Approv

PROJECT:

nationalgrid

Norwich to Tilbury

Planning Inspectorate App Number: EN020027

Regulation 5(2)(a)

Title:

Figure 9.6 - Contaminated Land, Geology and Hydrogeology - Sites with a Moderate or Above Risk Classification

Page 3 of 24

Designed	K. Riley	Date	21 Aug 25
Drawn	K. Fischer	Date	21 Aug 25
Checked	A. Fell	Date	21 Aug 25
Approved	K. Burrows	Date	21 Aug 25
Scale:	1:25,000	Datum:	AOD
Original Size:	A3	Grid:	OS
Suitability Code:	A2	Project Number:	10059280
Suitability Description:			
Accepted as Concept Stage			

Drawing Number:

10059280-ARC-EGN-ZZ-DR-ZZ-00231

Revision:

A

Print Date: 08-14-25 20:11:43

COPYRIGHT: NOT TO BE REPRODUCED WITHOUT THE WRITTEN PERMISSION OF NATIONAL GRID ELECTRICITY TRANSMISSION PLC



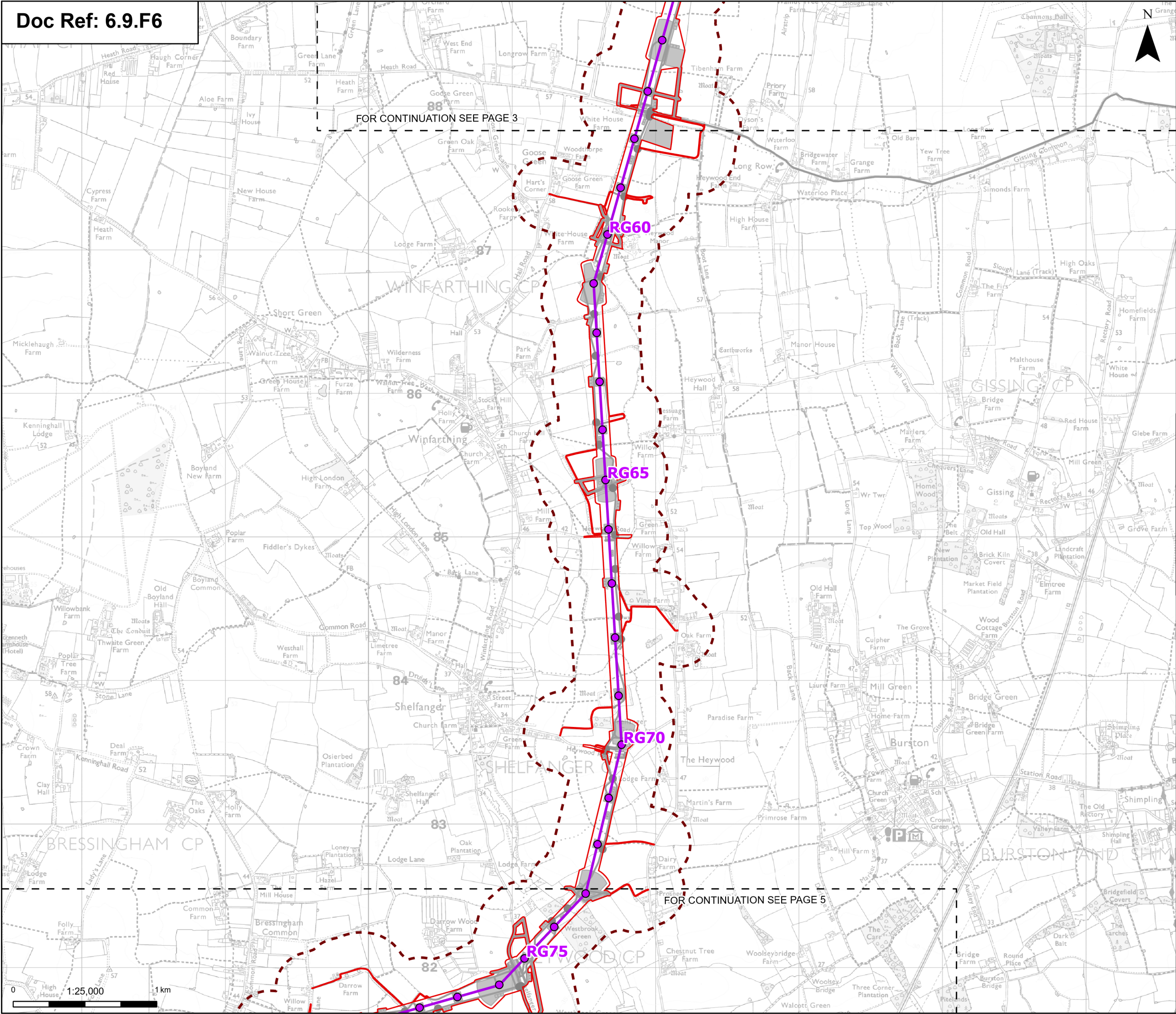

Order limits

Sheet index cutline

Proposed project design details

Proposed standard lattice pylon location

Proposed overhead line alignment

Other temporary and permanent construction and operational works

Discipline specific constraints

250 m Study Area

Note: The proposed overhead line alignment and proposed underground cable alignment together comprise the alignment. For further details regarding the design, please refer to Figures 4.1 (document reference 6.4.F1) and 4.2 (document reference 6.4.F2).

Notes: © Crown copyright and database rights 2025 Ordnance Survey 0100031673, Contains public sector information licensed under the Open Government Licence v3.0, © National Grid UK. © Environment Agency copyright and/or database right 2016. All rights reserved. Contains Ordnance Survey data © Crown copyright and database right 2013.

A	Aug 2025	FOR STATUTORY CONSULTATION	KF	AF	KB
Rev	Date	Description	Drawn	Check	Approv

PROJECT:

nationalgrid

Norwich to Tilbury

Planning Inspectorate App Number: EN020027  
Regulation 5(2)(a)

Title:

Figure 9.6 - Contaminated Land, Geology and Hydrogeology - Sites with a Moderate or Above Risk Classification  
Page 4 of 24

Designed	K. Riley	Date	21 Aug 25
Drawn	K. Fischer	Date	21 Aug 25
Checked	A. Fell	Date	21 Aug 25
Approved	K. Burrows	Date	21 Aug 25
Scale:	1:25,000	Datum:	AOD
Original Size:	A3	Grid:	OS
Suitability Code:	A2	Project Number:	10059280
Suitability Description:			
Accepted as Concept Stage			

Drawing Number:

10059280-ARC-EGN-ZZ-DR-ZZ-00231

Revision:

A



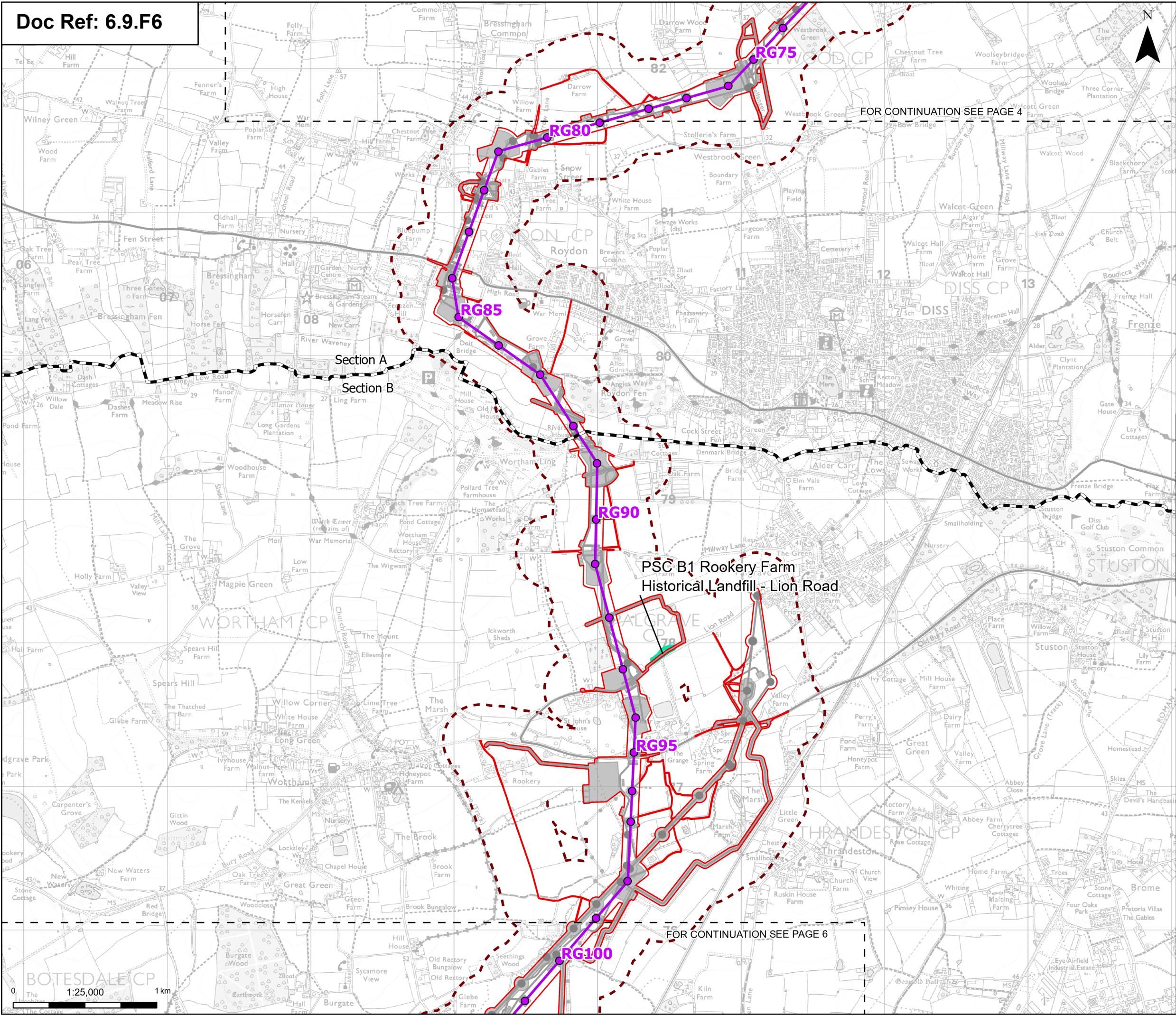

Order limits

Sheet index cutline

Project section line

**Proposed project design details**

- Proposed standard lattice pylon location
- Proposed overhead line alignment
- Environmental mitigation
- Other temporary and permanent construction and operational works

**Discipline specific constraints**

- 250 m Study Area
- Potential Source of Contamination with a Moderate or above risk classification after assessment

Note: The proposed overhead line alignment and proposed underground cable alignment together comprise the alignment. For further details regarding the design, please refer to Figures 4.1 (document reference 6.4.F1) and 4.2 (document reference 6.4.F2).

Notes: © Crown copyright and database rights 2025 Ordnance Survey 0100031673, Contains public sector information licensed under the Open Government Licence v3.0, © National Grid UK. © Environment Agency copyright and/or database right 2016. All rights reserved. Contains Ordnance Survey data © Crown copyright and database right 2013.

A	Aug 2025	FOR STATUTORY CONSULTATION	KF	AF	KB
Rev	Date	Description	Drawn	Check	Approv

**PROJECT:**  
nationalgrid Norwich to Tilbury

Planning Inspectorate App Number: EN020027  
Regulation 5(2)(a)

Title: **Figure 9.6 - Contaminated Land, Geology and Hydrogeology - Sites with a Moderate or Above Risk Classification**  
Page 5 of 24

Designed	K. Riley	Date	21 Aug 25
Drawn	K. Fischer	Date	21 Aug 25
Checked	A. Fell	Date	21 Aug 25
Approved	K. Burrows	Date	21 Aug 25
Scale:	1:25,000	Datum:	AOD
Original Size:	A3	Grid:	OS
Suitability Code:	A2	Project Number:	10059280
Suitability Description: Accepted as Concept Stage			

Drawing Number:  
10059280-ARC-EGN-ZZ-DR-ZZ-00231

Revision:  
A



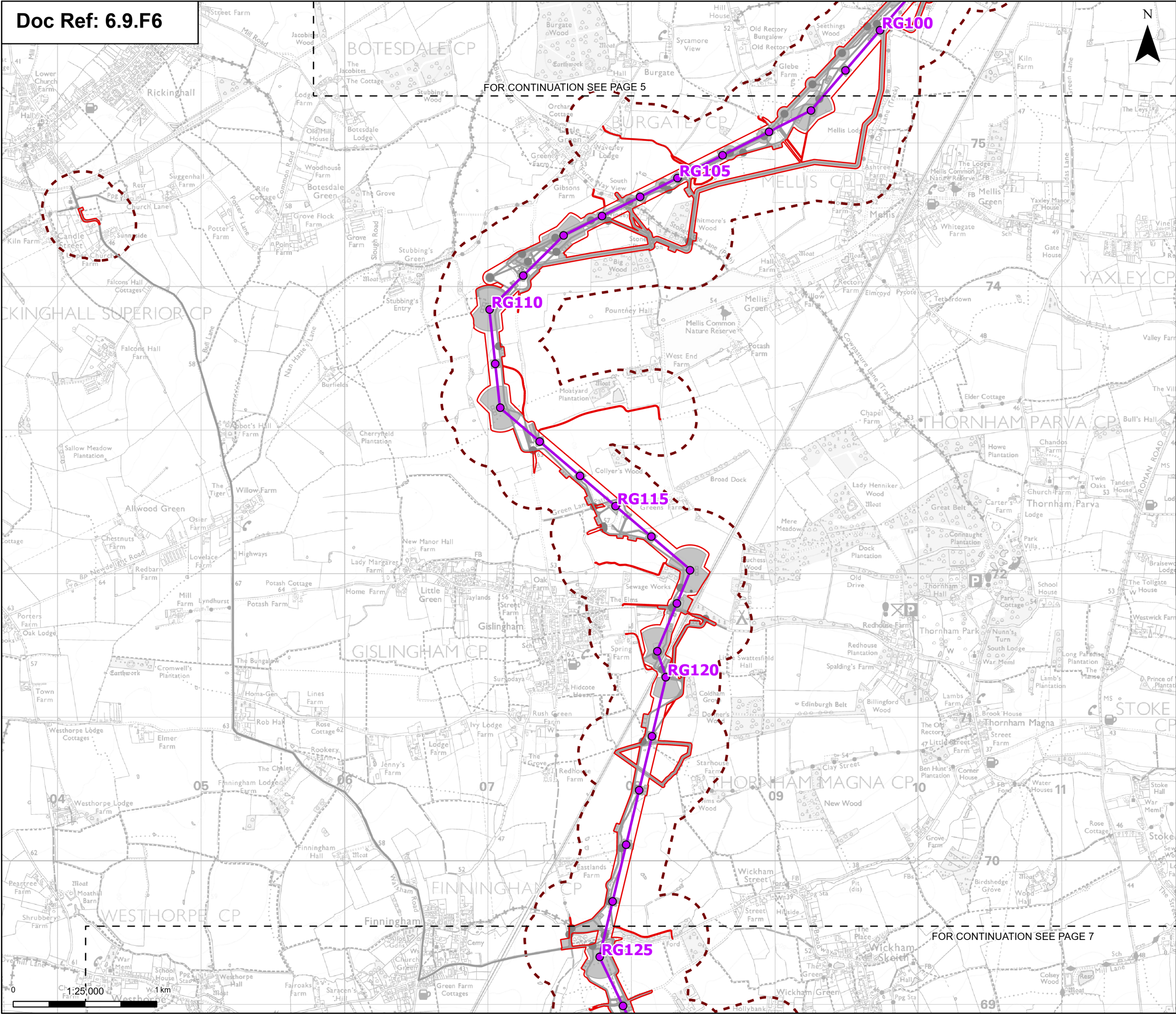

Order limits

Sheet index cutline

Proposed project design details

Proposed standard lattice pylon location

Proposed overhead line alignment

Environmental mitigation

Other temporary and permanent construction and operational works

Discipline specific constraints

250 m Study Area

Note: The proposed overhead line alignment and proposed underground cable alignment together comprise the alignment. For further details regarding the design, please refer to Figures 4.1 (document reference 6.4.F1) and 4.2 (document reference 6.4.F2).

Notes: © Crown copyright and database rights 2025 Ordnance Survey 0100031673, Contains public sector information licensed under the Open Government Licence v3.0, © National Grid UK. © Environment Agency copyright and/or database right 2016. All rights reserved. Contains Ordnance Survey data © Crown copyright and database right 2013.

Cambridge

Ipswich

Chelmsford

Tilbury

London

Norwich

A	Aug 2025	FOR STATUTORY CONSULTATION	KF	AF	KB
Rev	Date	Description	Drawn	Check	Approv

PROJECT:

nationalgrid

Norwich to Tilbury

Planning Inspectorate App Number: EN020027 Regulation 5(2)(a)

Title: 

Figure 9.6 - Contaminated Land, Geology and Hydrogeology - Sites with a Moderate or Above Risk Classification

Page 6 of 24

Designed	K. Riley	Date	21 Aug 25
Drawn	K. Fischer	Date	21 Aug 25
Checked	A. Fell	Date	21 Aug 25
Approved	K. Burrows	Date	21 Aug 25
Scale:	1:25,000	Datum:	AOD
Original Size:	A3	Grid:	OS
Suitability Code:	A2	Project Number:	10059280
Suitability Description: <div>Accepted as Concept Stage</div>			

Drawing Number:

10059280-ARC-EGN-ZZ-DR-ZZ-00231

Revision:

A

Print Date: 08-14-25 20:12:04

COPYRIGHT: NOT TO BE REPRODUCED WITHOUT THE WRITTEN PERMISSION OF NATIONAL GRID ELECTRICITY TRANSMISSION PLC



FOR CONTINUATION SEE PAGE 6

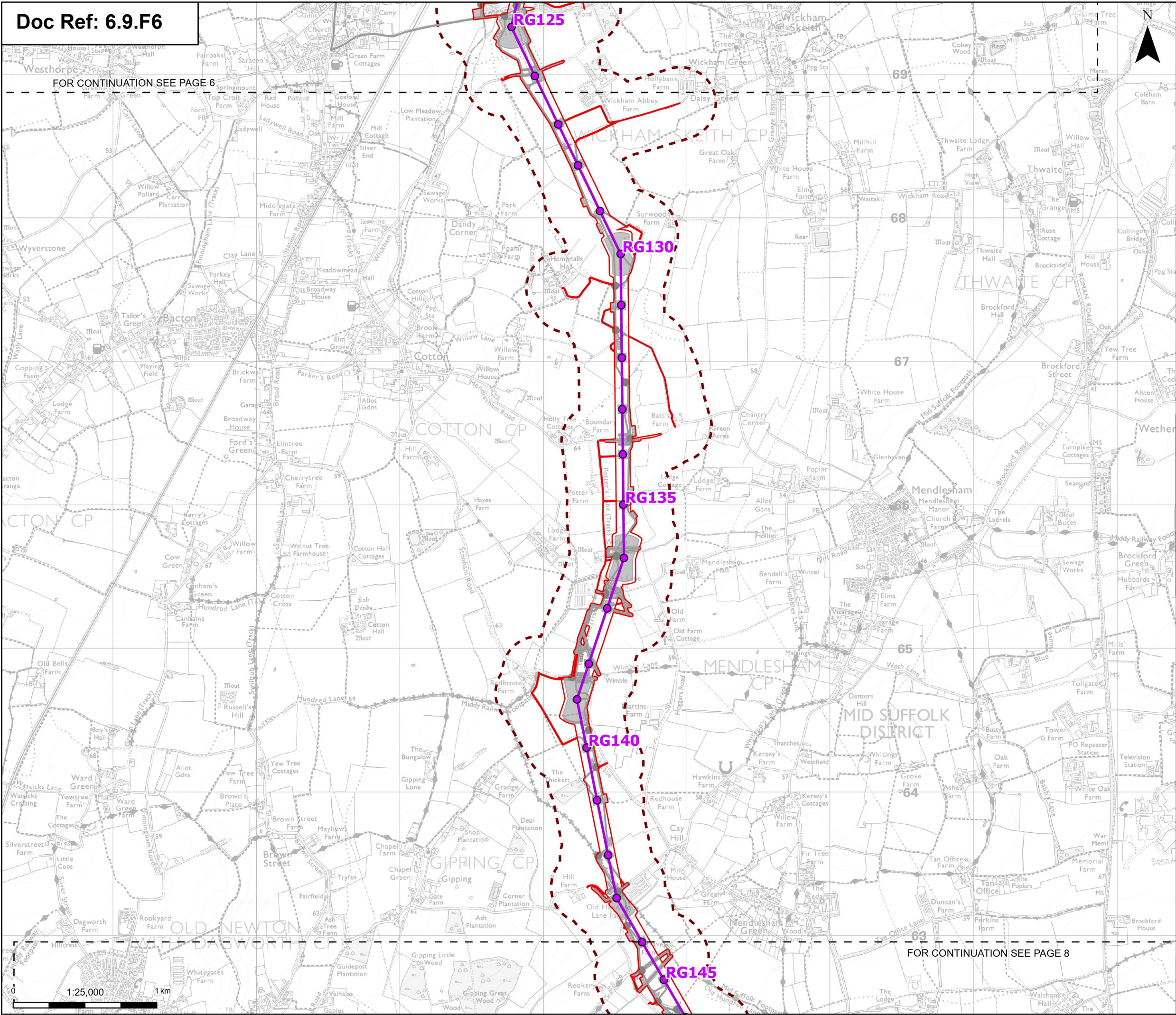

Order limits

Sheet index cutline

Proposed project design details

Proposed standard lattice pylon location

Proposed overhead line alignment

Other temporary and permanent construction and operational works

Discipline specific constraints

250 m Study Area

Note: The proposed overhead line alignment and proposed underground cable alignment together comprise the alignment. For further details regarding the design, please refer to Figures 4.1 (document reference 6.4.F1) and 4.2 (document reference 6.4.F2).

Notes: © Crown copyright and database rights 2025 Ordnance Survey 0100031673, Contains public sector information licensed under the Open Government Licence v3.0, © National Grid UK. © Environment Agency copyright and/or database right 2016. All rights reserved. Contains Ordnance Survey data © Crown copyright and database right 2013.

Norwich

Cambridge

Ipswich

Chelmsford

Tilbury

London

A	Aug 2025	FOR STATUTORY CONSULTATION	KF	AF	KB
Rev	Date	Description	Drawn	Check	Approv

PROJECT:

nationalgrid

Norwich to Tilbury

Planning Inspectorate App Number: EN020027

Regulation 5(2)(a)

Title:

Figure 9.6 - Contaminated Land, Geology and Hydrogeology - Sites with a Moderate or Above Risk Classification

Page 7 of 24

Designed	K. Riley	Date	21 Aug 25
Drawn	K. Fischer	Date	21 Aug 25
Checked	A. Fell	Date	21 Aug 25
Approved	K. Burrows	Date	21 Aug 25
Scale:	1:25,000	Datum:	AOD
Original Size:	A3	Grid:	OS
Suitability Code:	A2	Project Number:	10059280
Suitability Description:			
Accepted as Concept Stage			
Drawing Number:			Revision:
10059280-ARC-EGN-ZZ-DR-ZZ-00231			A

0100031673

08-14-25 20:12:11

COPYRIGHT: NOT TO BE REPRODUCED WITHOUT THE WRITTEN PERMISSION OF NATIONAL GRID ELECTRICITY TRANSMISSION PLC

FOR CONTINUATION SEE PAGE 8



FOR CONTINUATION SEE PAGE 7

FOR CONTINUATION SEE PAGE 9

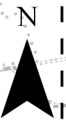

- Order limits
- Sheet index cutline
- Proposed project design details**
  - Proposed standard lattice pylon location
  - Proposed overhead line alignment
  - Environmental mitigation
  - Other temporary and permanent construction and operational works

- Discipline specific constraints**
  - 250 m Study Area
- Note: The proposed overhead line alignment and proposed underground cable alignment together comprise the alignment. For further details regarding the design, please refer to Figures 4.1 (document reference 6.4.F1) and 4.2 (document reference 6.4.F2).

Notes: © Crown copyright and database rights 2025 Ordnance Survey 0100031673, Contains public sector information licensed under the Open Government Licence v3.0, © National Grid UK. © Environment Agency copyright and/or database right 2016. All rights reserved. Contains Ordnance Survey data © Crown copyright and database right 2013.

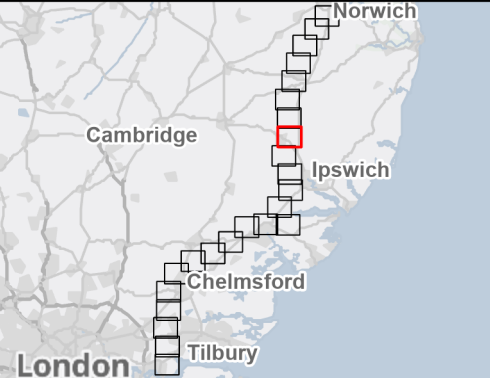

Rev	Date	Description	Drawn	Check	Approv
A	Aug 2025	FOR STATUTORY CONSULTATION	KF	AF	KB

PROJECT:  
nationalgrid Norwich to Tilbury

Planning Inspectorate App Number: EN020027  
Regulation 5(2)(a)

Title:  
Figure 9.6 - Contaminated Land, Geology and Hydrogeology - Sites with a Moderate or Above Risk Classification  
Page 8 of 24

Designed	K. Riley	Date	21 Aug 25
Drawn	K. Fischer	Date	21 Aug 25
Checked	A. Fell	Date	21 Aug 25
Approved	K. Burrows	Date	21 Aug 25
Scale:	1:25,000	Datum:	AOD
Original Size:	A3	Grid:	OS
Suitability Code:	A2	Project Number:	10059280

Suitability Description:  
Accepted as Concept Stage

Drawing Number:  
10059280-ARC-EGN-ZZ-DR-ZZ-00231  
Revision:  
A



FOR CONTINUATION SEE PAGE 8

FOR CONTINUATION SEE PAGE 10

- Order limits
- Sheet index cutline
- Project section line
- Proposed project design details**
  - Proposed standard lattice pylon location
  - Proposed overhead line alignment
  - Environmental mitigation
  - Other temporary and permanent construction and operational works
- Discipline specific constraints**
  - 250 m Study Area

Note: The proposed overhead line alignment and proposed underground cable alignment together comprise the alignment. For further details regarding the design, please refer to Figures 4.1 (document reference 6.4.F1) and 4.2 (document reference 6.4.F2).

Notes: © Crown copyright and database rights 2025 Ordnance Survey 0100031673, Contains public sector information licensed under the Open Government Licence v3.0, © National Grid UK. © Environment Agency copyright and/or database right 2016. All rights reserved. Contains Ordnance Survey data © Crown copyright and database right 2013.

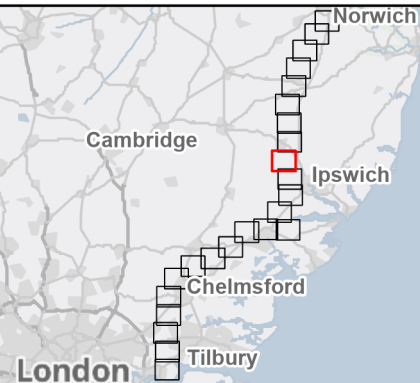

Rev	Date	Description	Drawn	Check	Approv
A	Aug 2025	FOR STATUTORY CONSULTATION	KF	AF	KB

PROJECT:  
nationalgrid Norwich to Tilbury

Planning Inspectorate App Number: EN020027  
Regulation 5(2)(a)

Title:  
Figure 9.6 - Contaminated Land, Geology and Hydrogeology - Sites with a Moderate or Above Risk Classification  
Page 9 of 24

Designed	K. Riley	Date	21 Aug 25
Drawn	K. Fischer	Date	21 Aug 25
Checked	A. Fell	Date	21 Aug 25
Approved	K. Burrows	Date	21 Aug 25
Scale:	1:25,000	Datum:	AOD
Original Size:	A3	Grid:	OS
Suitability Code:	A2	Project Number:	10059280

Accepted as Concept Stage

Drawing Number:  
10059280-ARC-EGN-ZZ-DR-ZZ-00231  
Revision:  
A



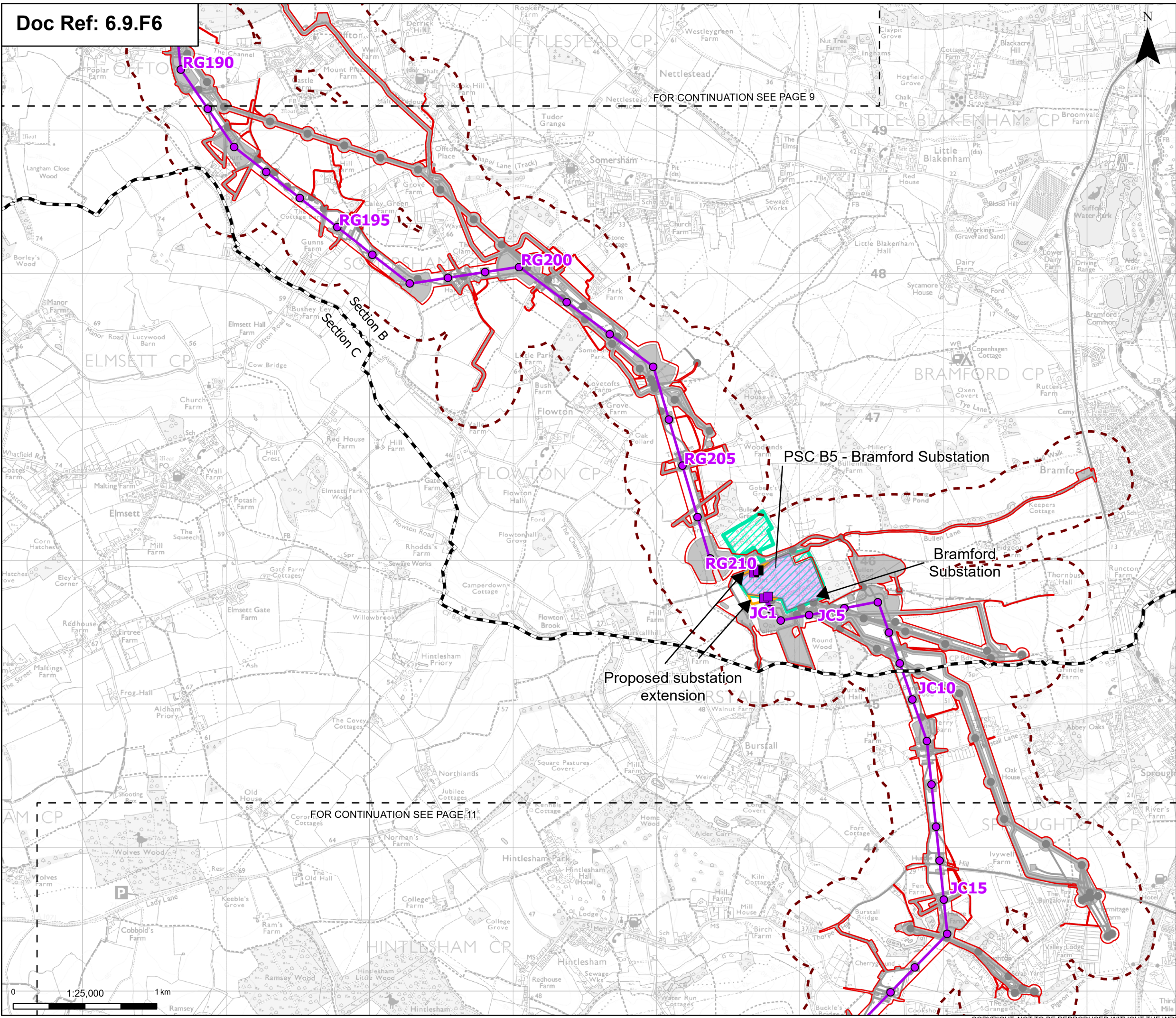

Order limits

Sheet index cutline

Project section line

**Proposed project design details**

- Proposed full line tension gantry
- Proposed low duty gantry
- Proposed standard lattice pylon location
- Proposed overhead line alignment
- Bramford Substation
- Bramford Substation Extension
- Other temporary and permanent construction and operational works

**Discipline specific constraints**

- 250 m Study Area
- Potential Source of Contamination with a Moderate or above risk classification after assessment

Note: The proposed overhead line alignment and proposed underground cable alignment together comprise the alignment. For further details regarding the design, please refer to Figures 4.1 (document reference 6.4.F1) and 4.2 (document reference 6.4.F2).

Notes: © Crown copyright and database rights 2025 Ordnance Survey 0100031673, Contains public sector information licensed under the Open Government Licence v3.0, © National Grid UK. © Environment Agency copyright and/or database right 2016. All rights reserved. Contains Ordnance Survey data © Crown copyright and database right 2013.

London

Chelmsford

Ipswich

Cambridge

Norwich

Tilbury

A	Aug 2025	FOR STATUTORY CONSULTATION	KF	AF	KB
Rev	Date	Description	Drawn	Check	Approv

PROJECT:

**nationalgrid** Norwich to Tilbury

Planning Inspectorate App Number: EN020027 Regulation 5(2)(a)

Title: **Figure 9.6 - Contaminated Land, Geology and Hydrogeology - Sites with a Moderate or Above Risk Classification**  
Page 10 of 24

Designed	K. Riley	Date	21 Aug 25
Drawn	K. Fischer	Date	21 Aug 25
Checked	A. Fell	Date	21 Aug 25
Approved	K. Burrows	Date	21 Aug 25
Scale:	1:25,000	Datum:	AOD
Original Size:	A3	Grid:	OS
Suitability Code:	A2	Project Number:	10059280
Suitability Description:			
Accepted as Concept Stage			

Drawing Number:

10059280-ARC-EGN-ZZ-DR-ZZ-00231

Revision:

A



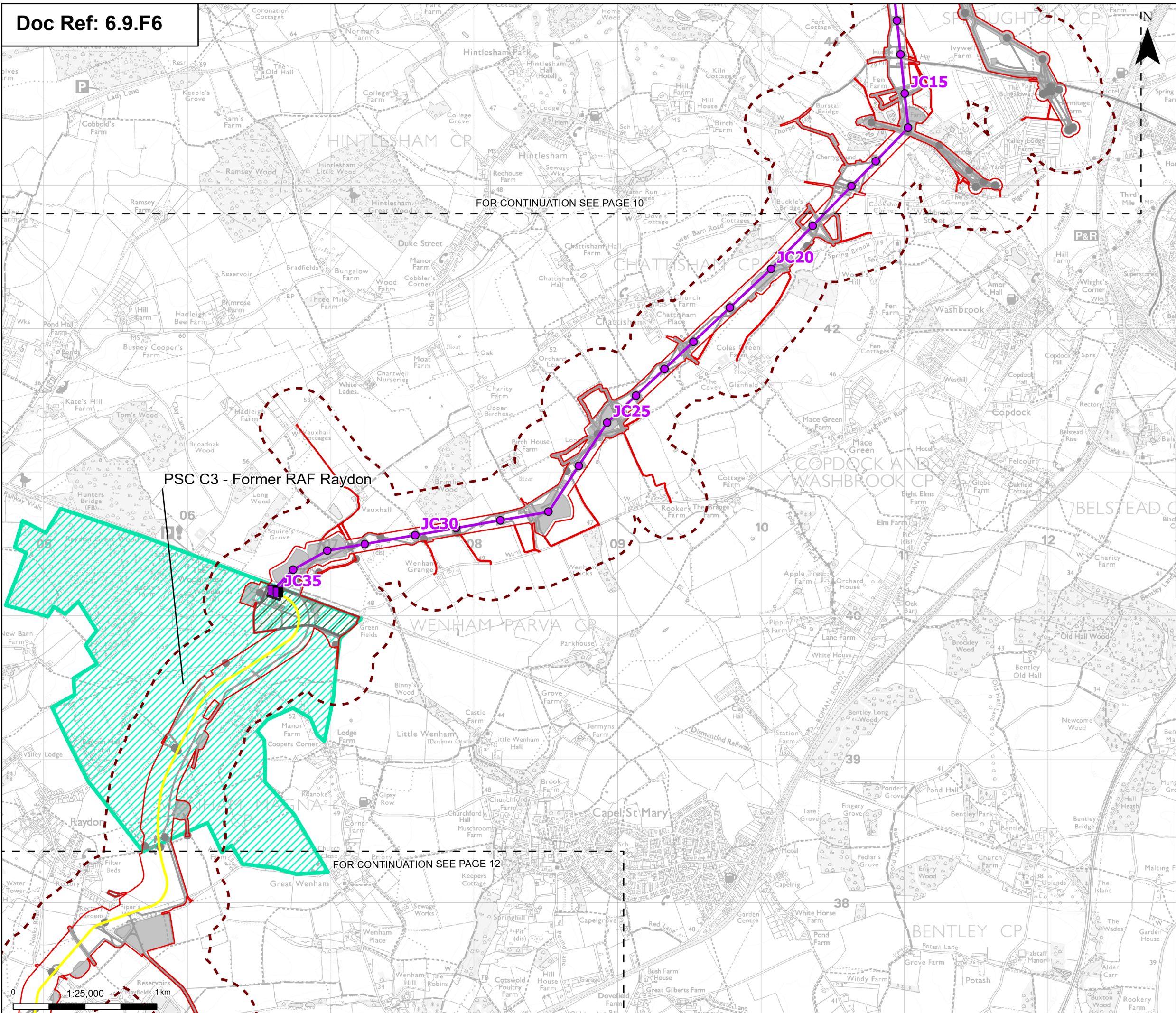

Order limits

Sheet index cutline

Proposed project design details

Proposed full line tension gantry

Proposed standard lattice pylon location

Proposed overhead line alignment

Proposed underground cable alignment

Proposed cable sealing end compound (CSEC)

Environmental area

Environmental mitigation

Other temporary and permanent construction and operational works

Discipline specific constraints

250 m Study Area

Potential Source of Contamination with a Moderate or above risk classification after assessment

Note: The proposed overhead line alignment and proposed underground cable alignment together comprise the alignment. For further details regarding the design, please refer to Figures 4.1 (document reference 6.4.F1) and 4.2 (document reference 6.4.F2).

Notes: © Crown copyright and database rights 2025 Ordnance Survey 0100031673, Contains public sector information licensed under the Open Government Licence v3.0, © National Grid UK. © Environment Agency copyright and/or database right 2016. All rights reserved. Contains Ordnance Survey data © Crown copyright and database right 2013.

Norwich

Cambridge

Ipswich

Chelmsford

Tilbury

London

A	Aug 2025	FOR STATUTORY CONSULTATION	KF	AF	KB
Rev	Date	Description	Drawn	Check	Approv

PROJECT:

nationalgrid

Norwich to Tilbury

Planning Inspectorate App Number: EN020027

Regulation 5(2)(a)

Title:

Figure 9.6 - Contaminated Land, Geology and Hydrogeology - Sites with a Moderate or Above Risk Classification

Page 11 of 24

Designed	K. Riley	Date	21 Aug 25
Drawn	K. Fischer	Date	21 Aug 25
Checked	A. Fell	Date	21 Aug 25
Approved	K. Burrows	Date	21 Aug 25
Scale:	1:25,000	Datum:	AOD
Original Size:	A3	Grid:	OS
Suitability Code:	A2	Project Number:	10059280
Suitability Description:			
Accepted as Concept Stage			

Drawing Number:

10059280-ARC-EGN-ZZ-DR-ZZ-00231

Revision:

A

Print Date: 08-14-25 20:12:41

COPYRIGHT: NOT TO BE REPRODUCED WITHOUT THE WRITTEN PERMISSION OF NATIONAL GRID ELECTRICITY TRANSMISSION PLC



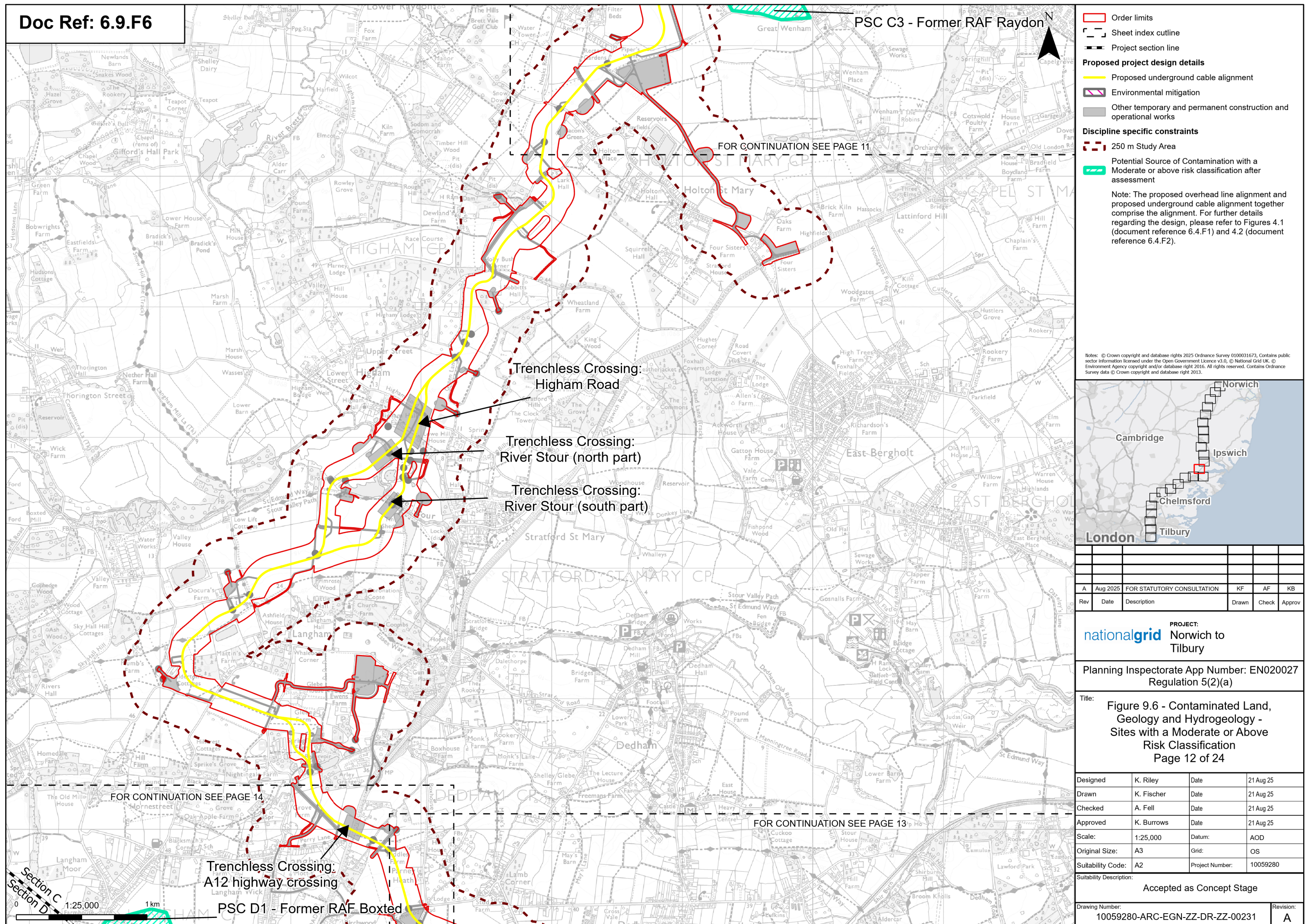



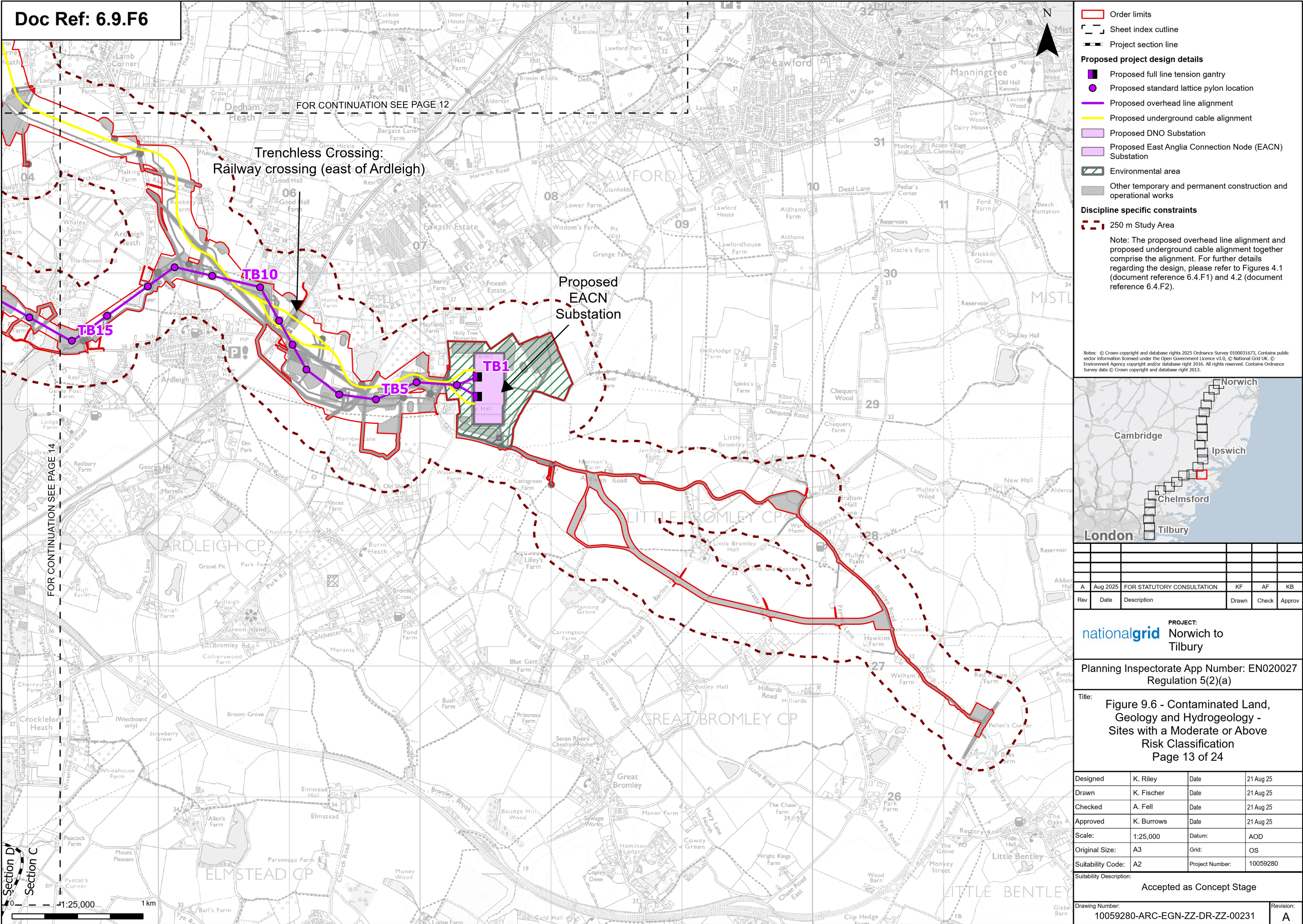



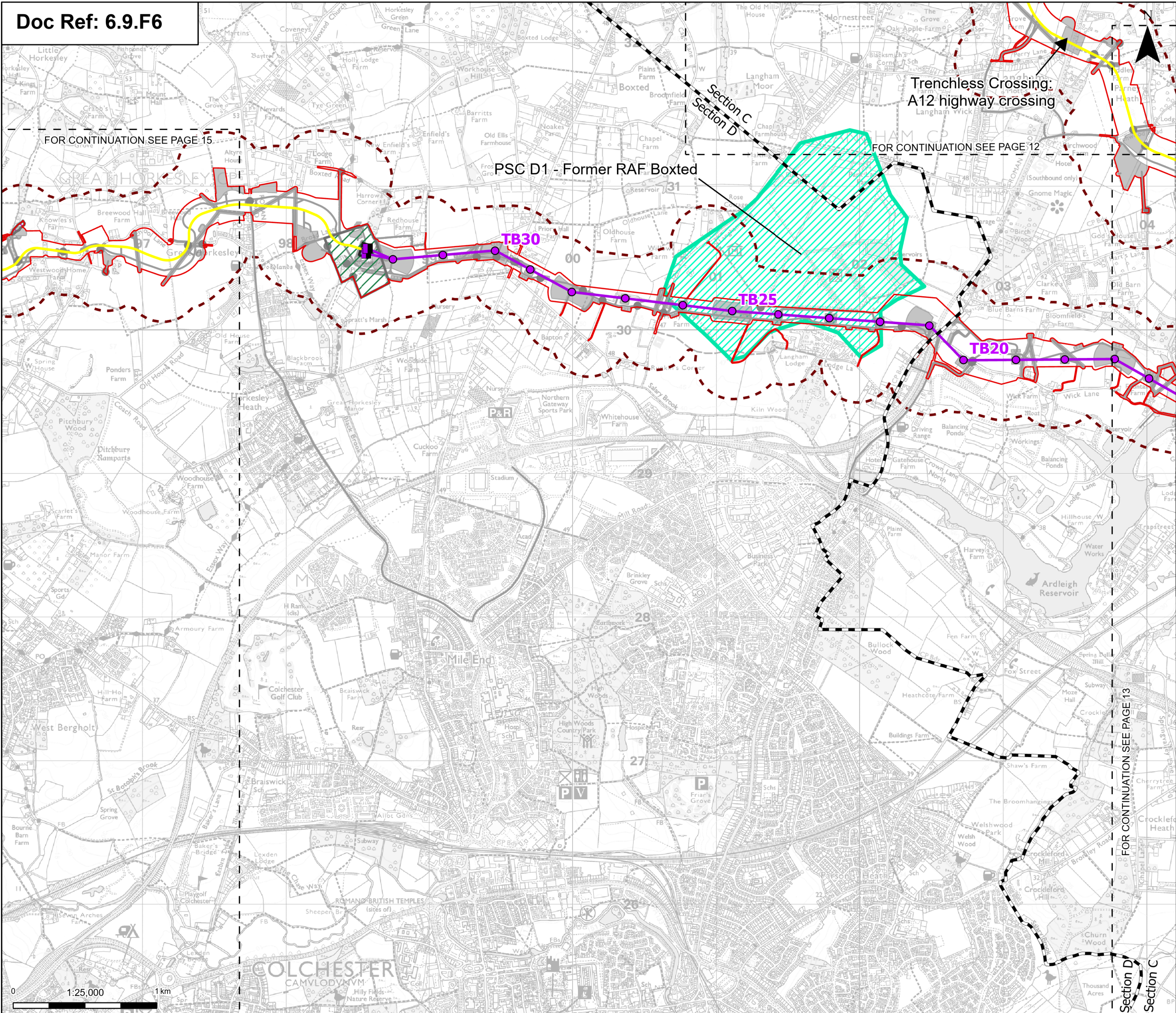

Order limits

Sheet index cutline

Project section line

**Proposed project design details**

- Proposed full line tension gantry
- Proposed standard lattice pylon location
- Proposed overhead line alignment
- Proposed underground cable alignment
- Proposed cable sealing end compound (CSEC)
- Environmental area
- Environmental mitigation
- Other temporary and permanent construction and operational works

**Discipline specific constraints**

- 250 m Study Area
- Potential Source of Contamination with a Moderate or above risk classification after assessment

Note: The proposed overhead line alignment and proposed underground cable alignment together comprise the alignment. For further details regarding the design, please refer to Figures 4.1 (document reference 6.4.F1) and 4.2 (document reference 6.4.F2).

Notes: © Crown copyright and database rights 2025 Ordnance Survey 0100031673, Contains public sector information licensed under the Open Government Licence v3.0, © National Grid UK. © Environment Agency copyright and/or database right 2016. All rights reserved. Contains Ordnance Survey data © Crown copyright and database right 2013.

FOR CONTINUATION SEE PAGE 15

FOR CONTINUATION SEE PAGE 12

FOR CONTINUATION SEE PAGE 13

Section C

Section D

Section E

0 1:25,000 1km

Cambridge

Ipswich

Chelmsford

Tilbury

London

A	Aug 2025	FOR STATUTORY CONSULTATION	KF	AF	KB
Rev	Date	Description	Drawn	Check	Approv

PROJECT:

**nationalgrid** Norwich to Tilbury

Planning Inspectorate App Number: EN020027 Regulation 5(2)(a)

Title:

**Figure 9.6 - Contaminated Land, Geology and Hydrogeology - Sites with a Moderate or Above Risk Classification**

Page 14 of 24

Designed	K. Riley	Date	21 Aug 25
Drawn	K. Fischer	Date	21 Aug 25
Checked	A. Fell	Date	21 Aug 25
Approved	K. Burrows	Date	21 Aug 25
Scale:	1:25,000	Datum:	AOD
Original Size:	A3	Grid:	OS
Suitability Code:	A2	Project Number:	10059280

Suitability Description:

Accepted as Concept Stage

Drawing Number:









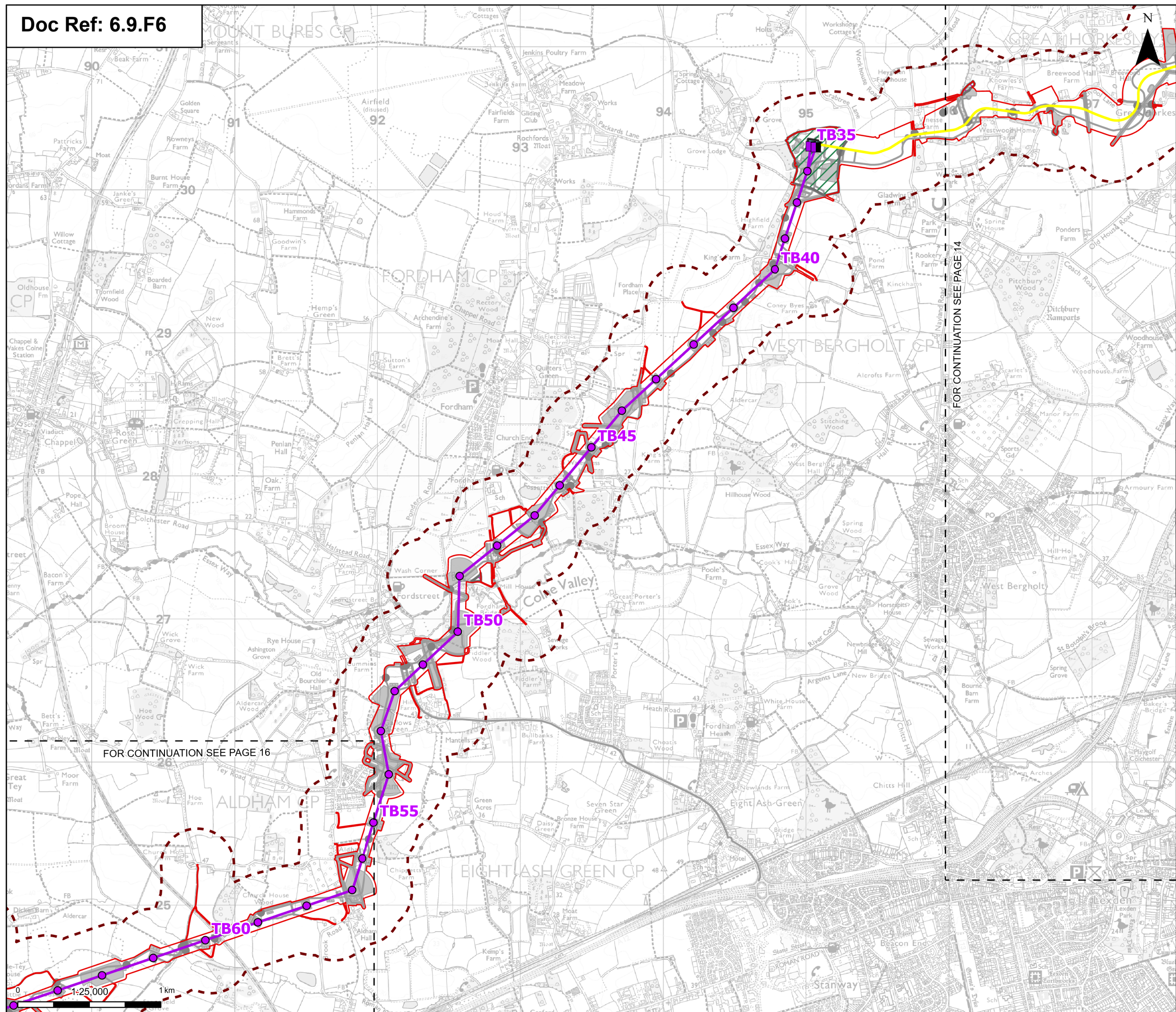

10059280-ARC-EGN-ZZ-DR-ZZ-00231

Revision:

A





-  Order limits
-  Sheet index cutline
- Proposed project design details**
  -  Proposed full line tension gantry
  -  Proposed standard lattice pylon location
  -  Proposed overhead line alignment
  -  Proposed underground cable alignment
  -  Proposed cable sealing end compound (CSEC)
  -  Environmental area
  -  Environmental mitigation
  -  Other temporary and permanent construction and operational works
- Discipline specific constraints**
  -  250 m Study Area

Note: The proposed overhead line alignment and proposed underground cable alignment together comprise the alignment. For further details regarding the design, please refer to Figures 4.1 (document reference 6.4.F1) and 4.2 (document reference 6.4.F2).

Notes: © Crown copyright and database rights 2025 Ordnance Survey 0100031673, Contains public sector information licensed under the Open Government Licence v3.0, © National Grid UK. © Environment Agency copyright and/or database right 2016. All rights reserved. Contains Ordnance Survey data © Crown copyright and database right 2013.

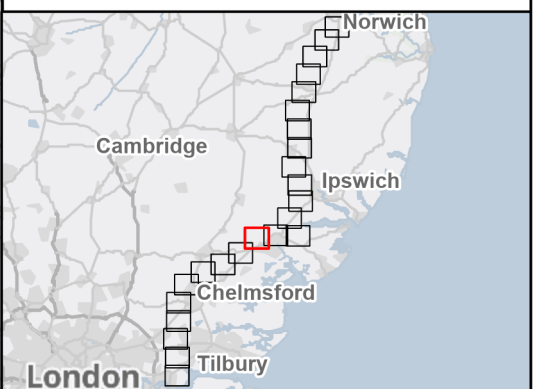

A	Aug 2025	FOR STATUTORY CONSULTATION	KF	AF	KB
Rev	Date	Description	Drawn	Check	Approv

**PROJECT:**  
Norwich to  
Tilbury

Planning Inspectorate App Number: EN020027  
Regulation 5(2)(a)

Title: Figure 9.6 - Contaminated Land,  
Geology and Hydrogeology -  
Sites with a Moderate or Above  
Risk Classification  
Page 15 of 24

Designed	K. Riley	Date	21 Aug 25
Drawn	K. Fischer	Date	21 Aug 25
Checked	A. Fell	Date	21 Aug 25
Approved	K. Burrows	Date	21 Aug 25
Scale:	1:25,000	Datum:	AOD
Original Size:	A3	Grid:	OS
Suitability Code:	A2	Project Number:	10059280

Suitability Description:

Accepted as Concept Stage

Drawing Number: 10059280-ARC-EGN-ZZ-DR-ZZ-00231	Revision: A
--	----------------



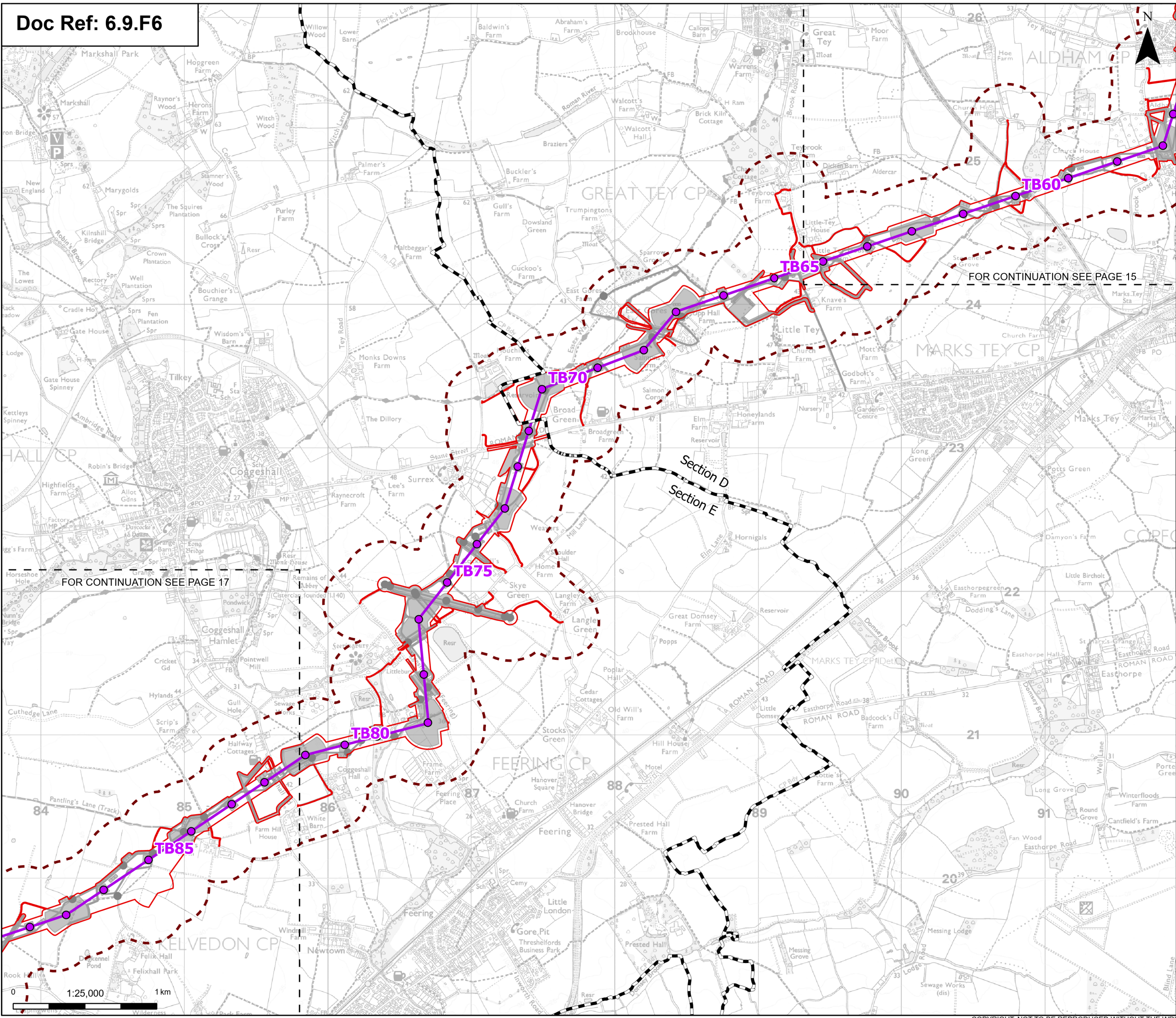

Order limits

Sheet index cutline

Project section line

Proposed project design details

Proposed standard lattice pylon location

Proposed overhead line alignment

Environmental mitigation

Other temporary and permanent construction and operational works

Discipline specific constraints

250 m Study Area

Note: The proposed overhead line alignment and proposed underground cable alignment together comprise the alignment. For further details regarding the design, please refer to Figures 4.1 (document reference 6.4.F1) and 4.2 (document reference 6.4.F2).

Notes: © Crown copyright and database rights 2025 Ordnance Survey 0100031673, Contains public sector information licensed under the Open Government Licence v3.0, © National Grid UK. © Environment Agency copyright and/or database right 2016. All rights reserved. Contains Ordnance Survey data © Crown copyright and database right 2013.

A	Aug 2025	FOR STATUTORY CONSULTATION	KF	AF	KB
Rev	Date	Description	Drawn	Check	Approv

PROJECT:

nationalgrid

Norwich to Tilbury

Planning Inspectorate App Number: EN020027

Regulation 5(2)(a)

Title:

Figure 9.6 - Contaminated Land, Geology and Hydrogeology - Sites with a Moderate or Above Risk Classification

Page 16 of 24

Designed	K. Riley	Date	21 Aug 25
Drawn	K. Fischer	Date	21 Aug 25
Checked	A. Fell	Date	21 Aug 25
Approved	K. Burrows	Date	21 Aug 25
Scale:	1:25,000	Datum:	AOD
Original Size:	A3	Grid:	OS
Suitability Code:	A2	Project Number:	10059280

Suitability Description:

Accepted as Concept Stage

Drawing Number:

10059280-ARC-EGN-ZZ-DR-ZZ-00231

Revision:

A

Print Date: 08-14-25 20:13:23

COPYRIGHT: NOT TO BE REPRODUCED WITHOUT THE WRITTEN PERMISSION OF NATIONAL GRID ELECTRICITY TRANSMISSION PLC



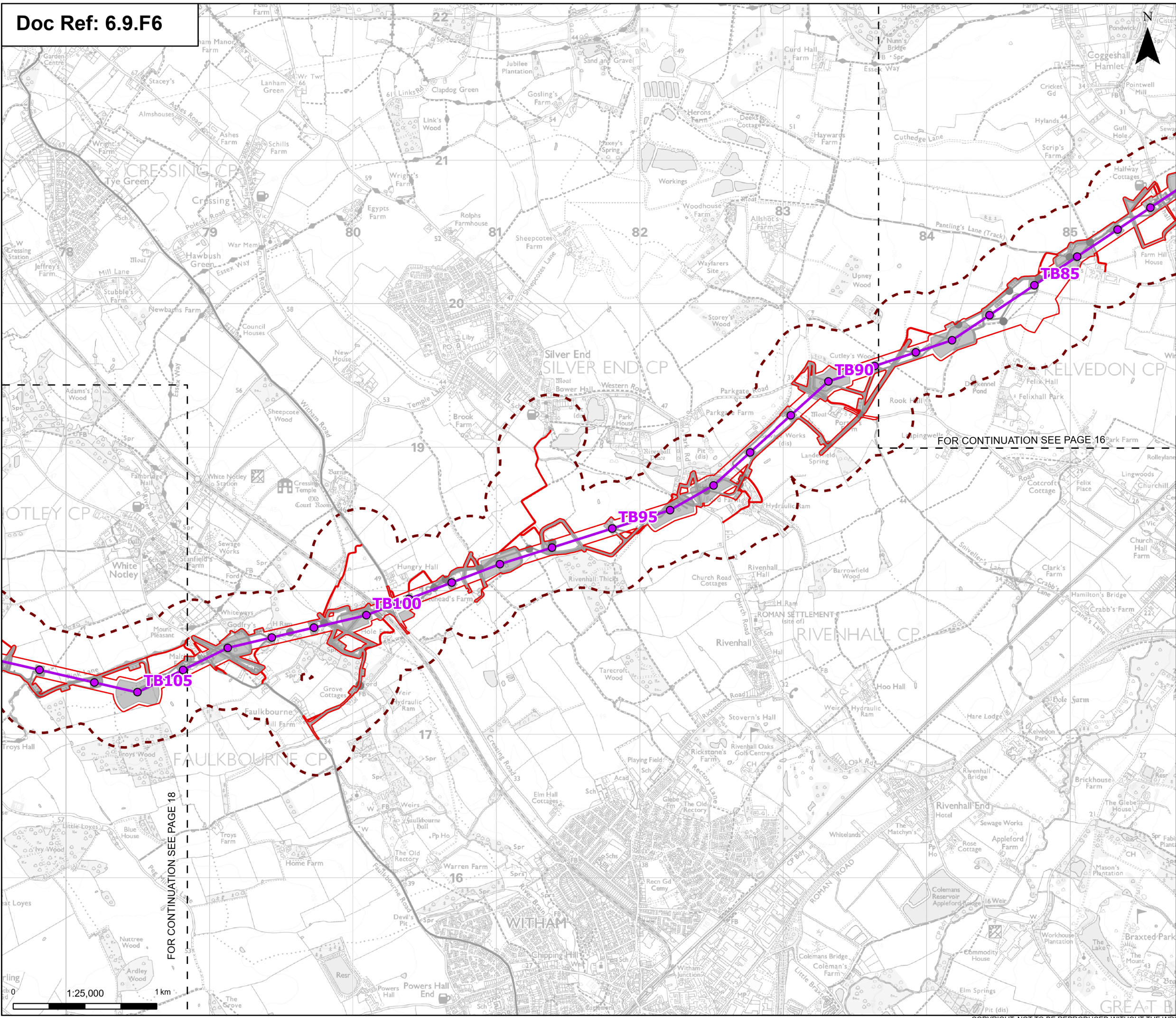

Order limits

Sheet index cutline

Proposed project design details

Proposed standard lattice pylon location

Proposed overhead line alignment

Other temporary and permanent construction and operational works

Discipline specific constraints

250 m Study Area

Note: The proposed overhead line alignment and proposed underground cable alignment together comprise the alignment. For further details regarding the design, please refer to Figures 4.1 (document reference 6.4.F1) and 4.2 (document reference 6.4.F2).

Notes: © Crown copyright and database rights 2025 Ordnance Survey 0100031673, Contains public sector information licensed under the Open Government Licence v3.0, © National Grid UK. © Environment Agency copyright and/or database right 2016. All rights reserved. Contains Ordnance Survey data © Crown copyright and database right 2013.

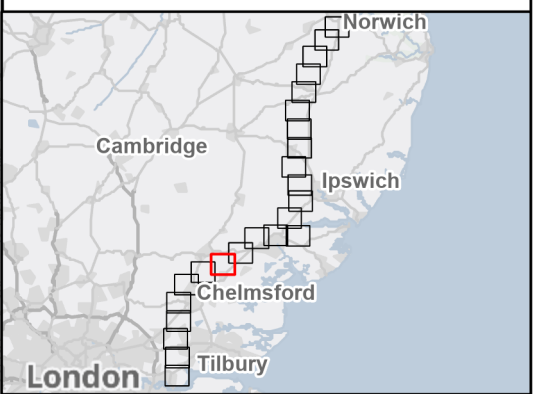

A	Aug 2025	FOR STATUTORY CONSULTATION	KF	AF	KB
Rev	Date	Description	Drawn	Check	Approv

nationalgrid

PROJECT:  
Norwich to  
Tilbury

Planning Inspectorate App Number: EN020027  
Regulation 5(2)(a)

Title:  
Figure 9.6 - Contaminated Land,  
Geology and Hydrogeology -  
Sites with a Moderate or Above  
Risk Classification  
Page 17 of 24

Designed	K. Riley	Date	21 Aug 25
Drawn	K. Fischer	Date	21 Aug 25
Checked	A. Fell	Date	21 Aug 25
Approved	K. Burrows	Date	21 Aug 25
Scale:	1:25,000	Datum:	AOD
Original Size:	A3	Grid:	OS
Suitability Code:	A2	Project Number:	10059280
Suitability Description:	Accepted as Concept Stage		

Drawing Number:  
10059280-ARC-EGN-ZZ-DR-ZZ-00231

Revision:  
A



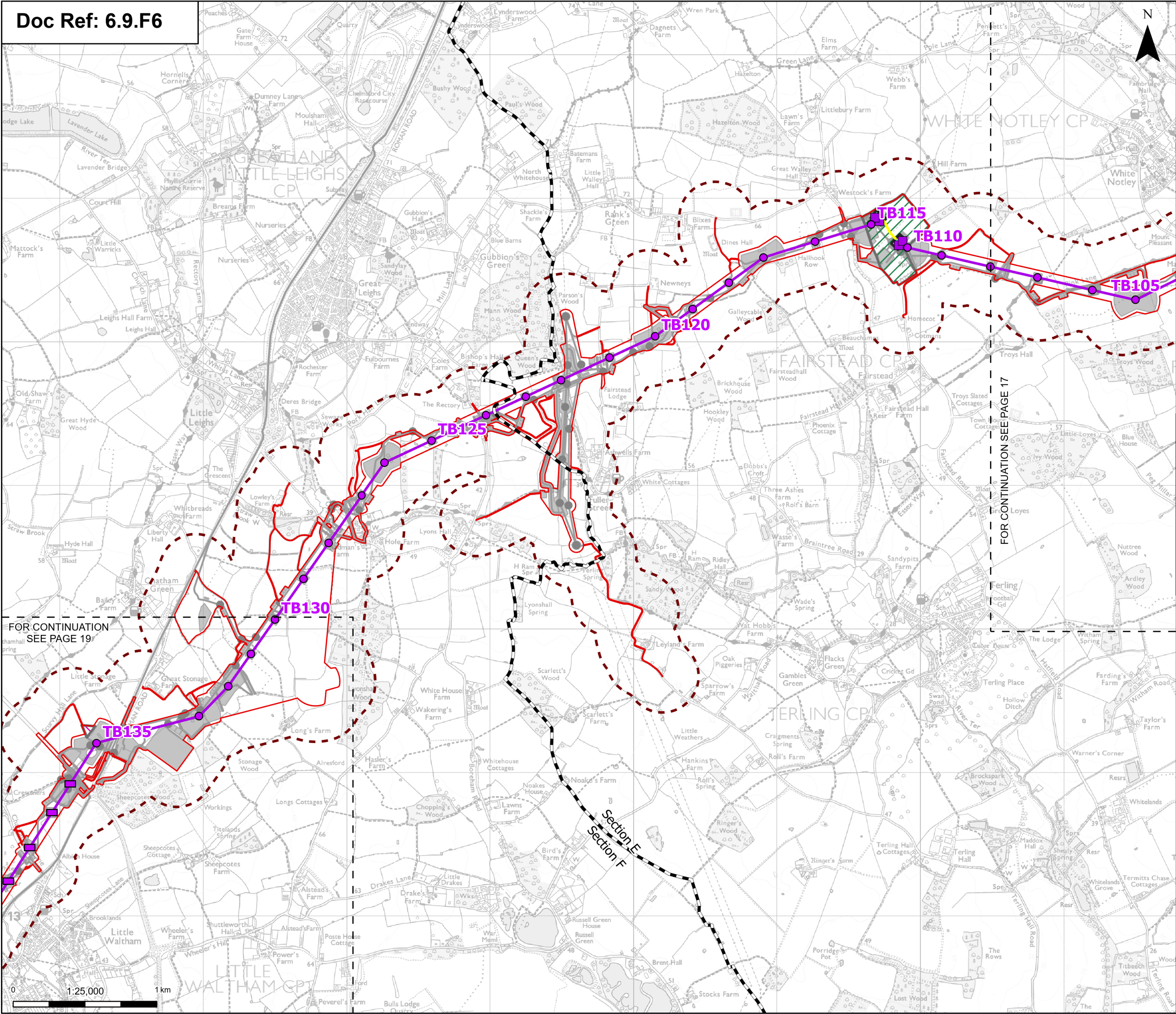

Order limits

Sheet index cutline

Project section line

Proposed project design details

Proposed low duty gantry

Proposed low height pylon location

Proposed standard lattice pylon location

Proposed overhead line alignment

Proposed underground cable alignment

Proposed cable sealing end compound (CSEC)

Environmental area

Environmental mitigation

Other temporary and permanent construction and operational works

Discipline specific constraints

250 m Study Area

Note: The proposed overhead line alignment and proposed underground cable alignment together comprise the alignment. For further details regarding the design, please refer to Figures 4.1 (document reference 6.4.F1) and 4.2 (document reference 6.4.F2).

Notes: © Crown copyright and database rights 2025 Ordnance Survey 0100031673, Contains public sector information licensed under the Open Government Licence v3.0, © National Grid UK. © Environment Agency copyright and/or database right 2016. All rights reserved. Contains Ordnance Survey data © Crown copyright and database right 2013.

Rev	Date	Description	Drawn	Check	Approv
A	Aug 2025	FOR STATUTORY CONSULTATION	KF	AF	KB

nationalgrid

PROJECT:  
Norwich to  
Tilbury

Planning Inspectorate App Number: EN020027  
Regulation 5(2)(a)

Title: **Figure 9.6 - Contaminated Land, Geology and Hydrogeology - Sites with a Moderate or Above Risk Classification**  
Page 18 of 24

Designed	K. Riley	Date	21 Aug 25
Drawn	K. Fischer	Date	21 Aug 25
Checked	A. Fell	Date	21 Aug 25
Approved	K. Burrows	Date	21 Aug 25
Scale:	1:25,000	Datum:	AOD
Original Size:	A3	Grid:	OS
Suitability Code:	A2	Project Number:	10059280

Suitability Description: **Accepted as Concept Stage**

Drawing Number: 10059280-ARC-EGN-ZZ-DR-ZZ-00231	Revision: <b>A</b>
--	-----------------------



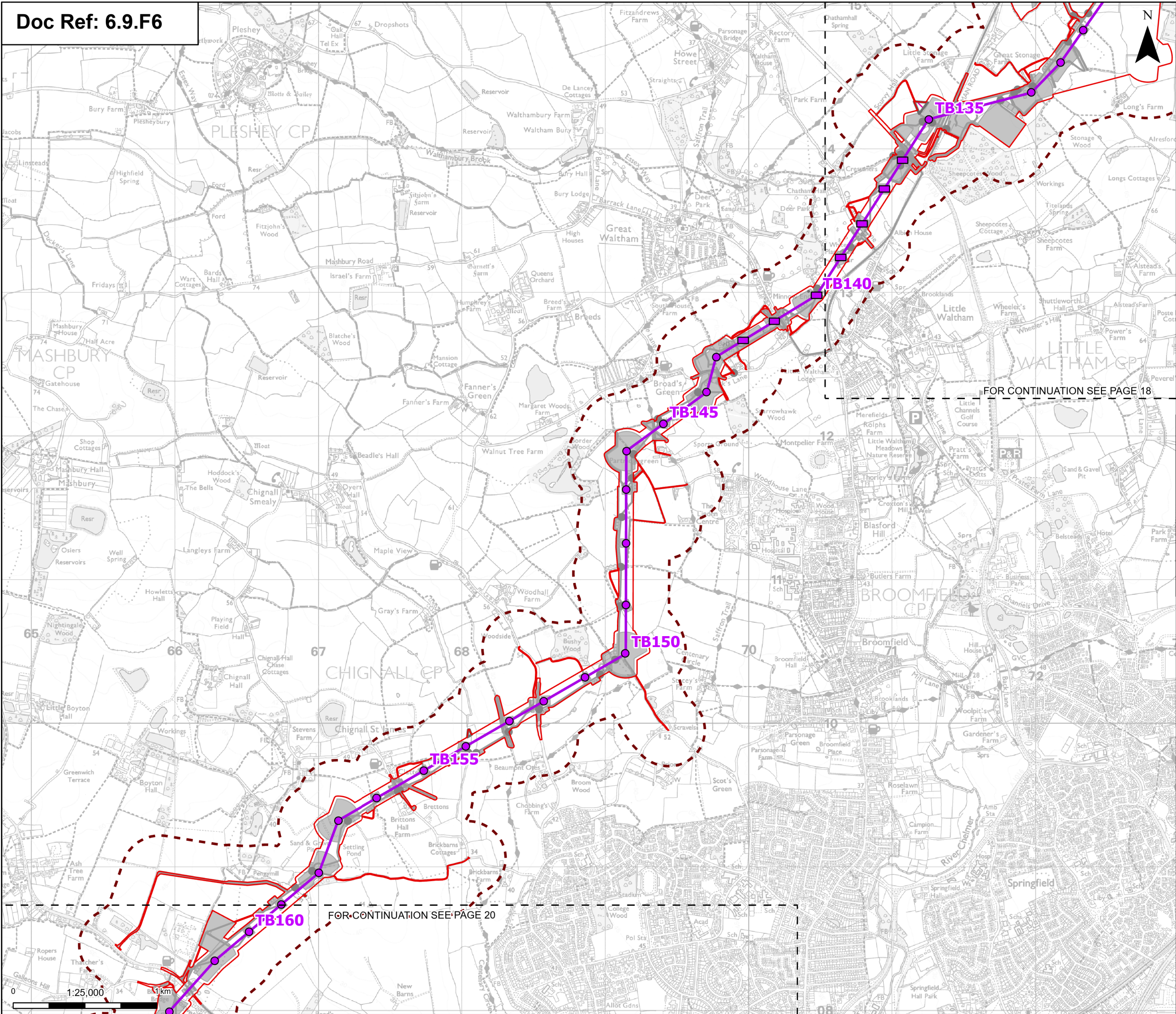

Order limits

Sheet index cutline

Proposed project design details

Proposed low height pylon location

Proposed standard lattice pylon location

Proposed overhead line alignment

Environmental mitigation

Other temporary and permanent construction and operational works

Discipline specific constraints

250 m Study Area

Note: The proposed overhead line alignment and proposed underground cable alignment together comprise the alignment. For further details regarding the design, please refer to Figures 4.1 (document reference 6.4.F1) and 4.2 (document reference 6.4.F2).

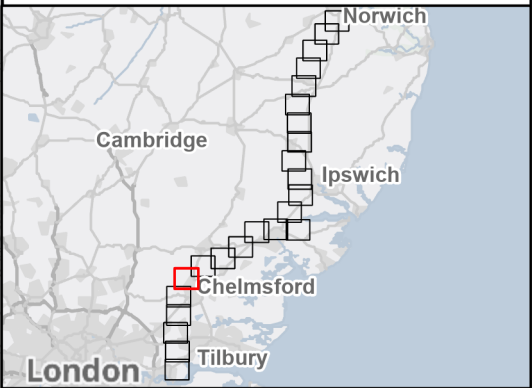

Revision History					
Rev	Date	Description	Drawn	Check	Approv
A	Aug 2025	FOR STATUTORY CONSULTATION	KF	AF	KB

PROJECT:

nationalgrid

Norwich to Tilbury

Planning Inspectorate App Number: EN020027  
Regulation 5(2)(a)

Title: **Figure 9.6 - Contaminated Land, Geology and Hydrogeology - Sites with a Moderate or Above Risk Classification**  
Page 19 of 24

Designed	K. Riley	Date	21 Aug 25
Drawn	K. Fischer	Date	21 Aug 25
Checked	A. Fell	Date	21 Aug 25
Approved	K. Burrows	Date	21 Aug 25
Scale:	1:25,000	Datum:	AOD
Original Size:	A3	Grid:	OS
Suitability Code:	A2	Project Number:	10059280

Suitability Description: **Accepted as Concept Stage**

Drawing Number:

10059280-ARC-EGN-ZZ-DR-ZZ-00231

Revision:

A



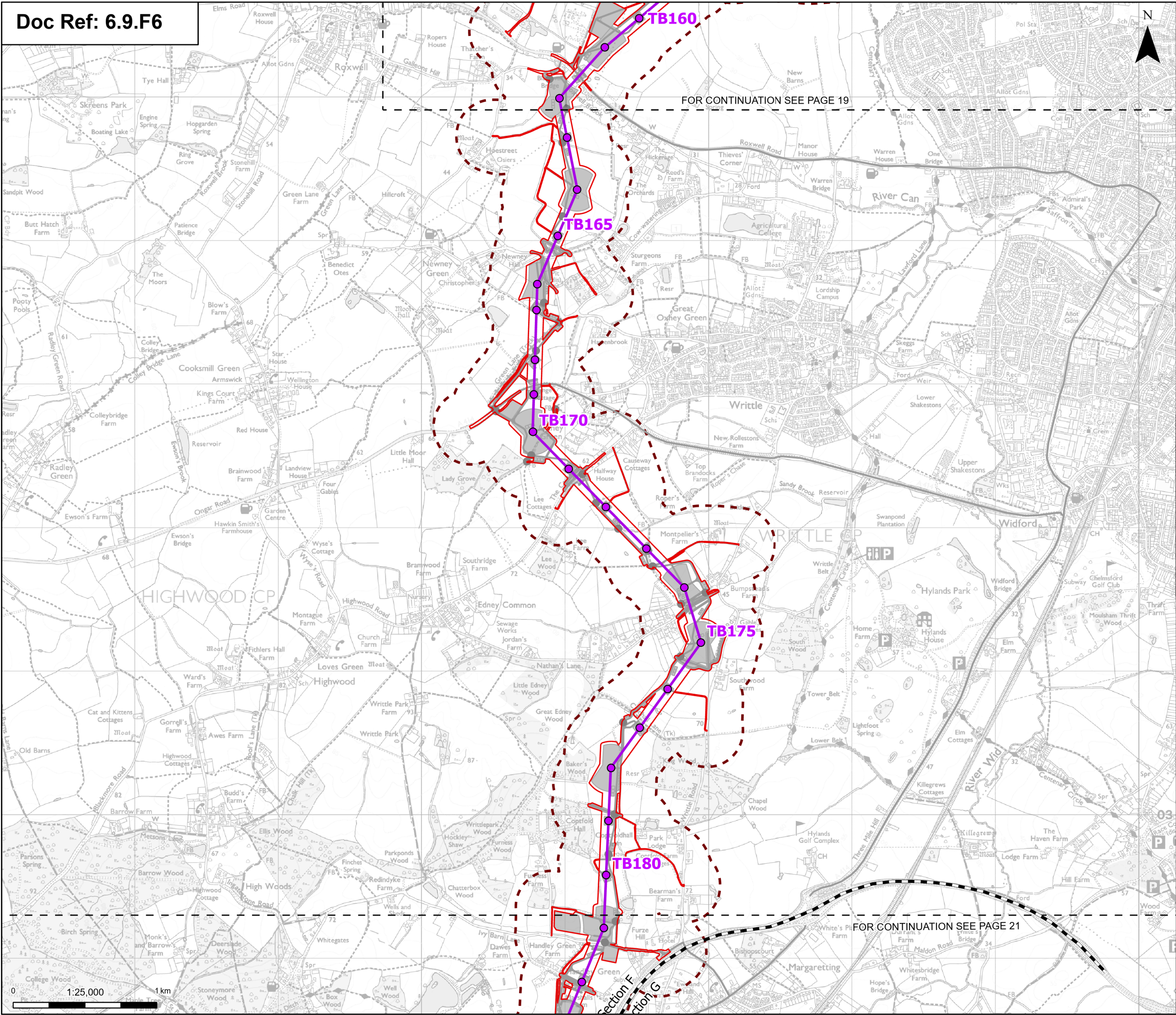

FOR CONTINUATION SEE PAGE 19

FOR CONTINUATION SEE PAGE 21

- Order limits
- Sheet index cutline
- Project section line
- Proposed project design details**
  - Proposed standard lattice pylon location
  - Proposed overhead line alignment
  - Environmental mitigation
  - Other temporary and permanent construction and operational works
- Discipline specific constraints**
  - 250 m Study Area

Note: The proposed overhead line alignment and proposed underground cable alignment together comprise the alignment. For further details regarding the design, please refer to Figures 4.1 (document reference 6.4.F1) and 4.2 (document reference 6.4.F2).

Notes: © Crown copyright and database rights 2025 Ordnance Survey 0100031673, Contains public sector information licensed under the Open Government Licence v3.0, © National Grid UK. © Environment Agency copyright and/or database right 2016. All rights reserved. Contains Ordnance Survey data © Crown copyright and database right 2013.

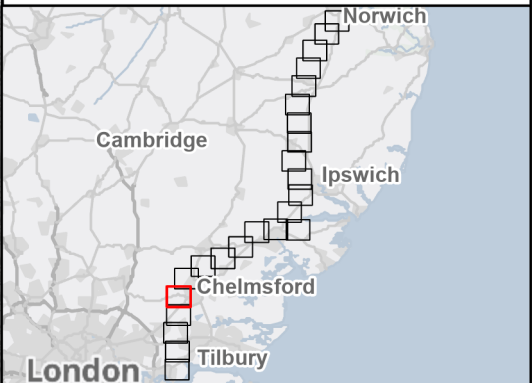

A	Aug 2025	FOR STATUTORY CONSULTATION	KF	AF	KB
Rev	Date	Description	Drawn	Check	Approv

PROJECT:  
nationalgrid Norwich to  
Tilbury

Planning Inspectorate App Number: EN020027  
Regulation 5(2)(a)

Title:  
Figure 9.6 - Contaminated Land,  
Geology and Hydrogeology -  
Sites with a Moderate or Above  
Risk Classification  
Page 20 of 24

Designed	K. Riley	Date	21 Aug 25
Drawn	K. Fischer	Date	21 Aug 25
Checked	A. Fell	Date	21 Aug 25
Approved	K. Burrows	Date	21 Aug 25
Scale:	1:25,000	Datum:	AOD
Original Size:	A3	Grid:	OS
Suitability Code:	A2	Project Number:	10059280

Suitability Description:  
Accepted as Concept Stage

Drawing Number:  
10059280-ARC-EGN-ZZ-DR-ZZ-00231  
Revision:  
A



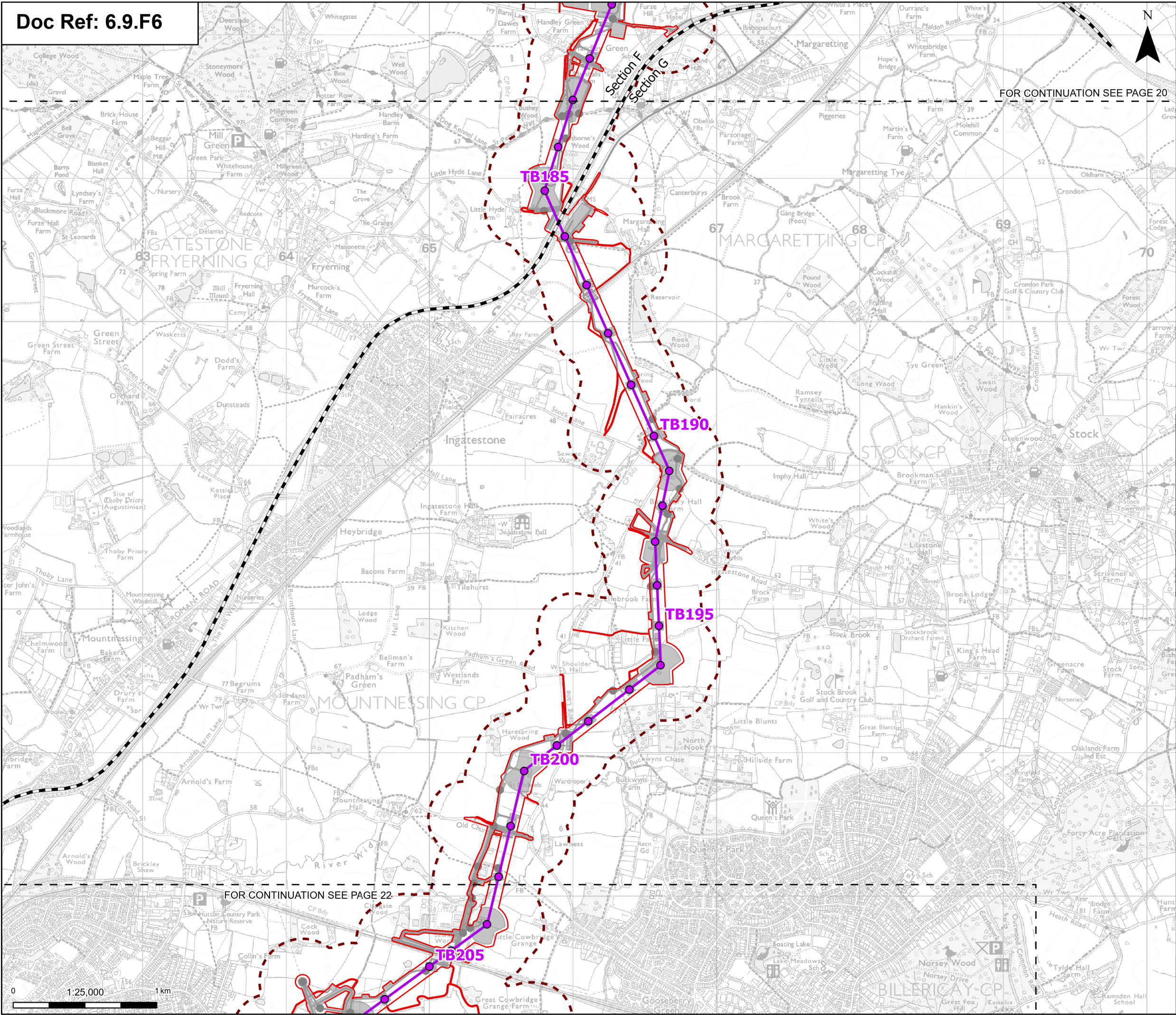

FOR CONTINUATION SEE PAGE 20

FOR CONTINUATION SEE PAGE 22

- Order limits
- Sheet index cutline
- Project section line
- Proposed project design details**
  - Proposed standard lattice pylon location
  - Proposed overhead line alignment
  - Environmental mitigation
  - Other temporary and permanent construction and operational works
- Discipline specific constraints**
  - 250 m Study Area

Note: The proposed overhead line alignment and proposed underground cable alignment together comprise the alignment. For further details regarding the design, please refer to Figures 4.1 (document reference 6.4.F1) and 4.2 (document reference 6.4.F2).

Notes: © Crown copyright and database rights 2025 Ordnance Survey 0100031673, Contains public sector information licensed under the Open Government Licence v3.0, © National Grid UK. © Environment Agency copyright and/or database right 2016. All rights reserved. Contains Ordnance Survey data © Crown copyright and database right 2013.

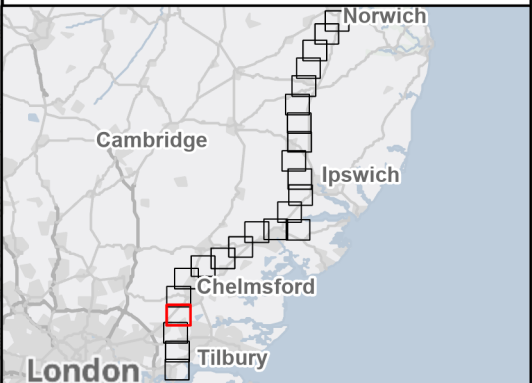

Rev		Date	Description	Drawn	Check	Approv
A		Aug 2025	FOR STATUTORY CONSULTATION	KF	AF	KB

PROJECT:  
nationalgrid Norwich to  
Tilbury

Planning Inspectorate App Number: EN020027  
Regulation 5(2)(a)

Title:  
Figure 9.6 - Contaminated Land,  
Geology and Hydrogeology -  
Sites with a Moderate or Above  
Risk Classification  
Page 21 of 24

Designed	K. Riley	Date	21 Aug 25
Drawn	K. Fischer	Date	21 Aug 25
Checked	A. Fell	Date	21 Aug 25
Approved	K. Burrows	Date	21 Aug 25
Scale:	1:25,000	Datum:	AOD
Original Size:	A3	Grid:	OS
Suitability Code:	A2	Project Number:	10059280

Suitability Description:  
Accepted as Concept Stage

Drawing Number:  
10059280-ARC-EGN-ZZ-DR-ZZ-00231

Revision:  
A



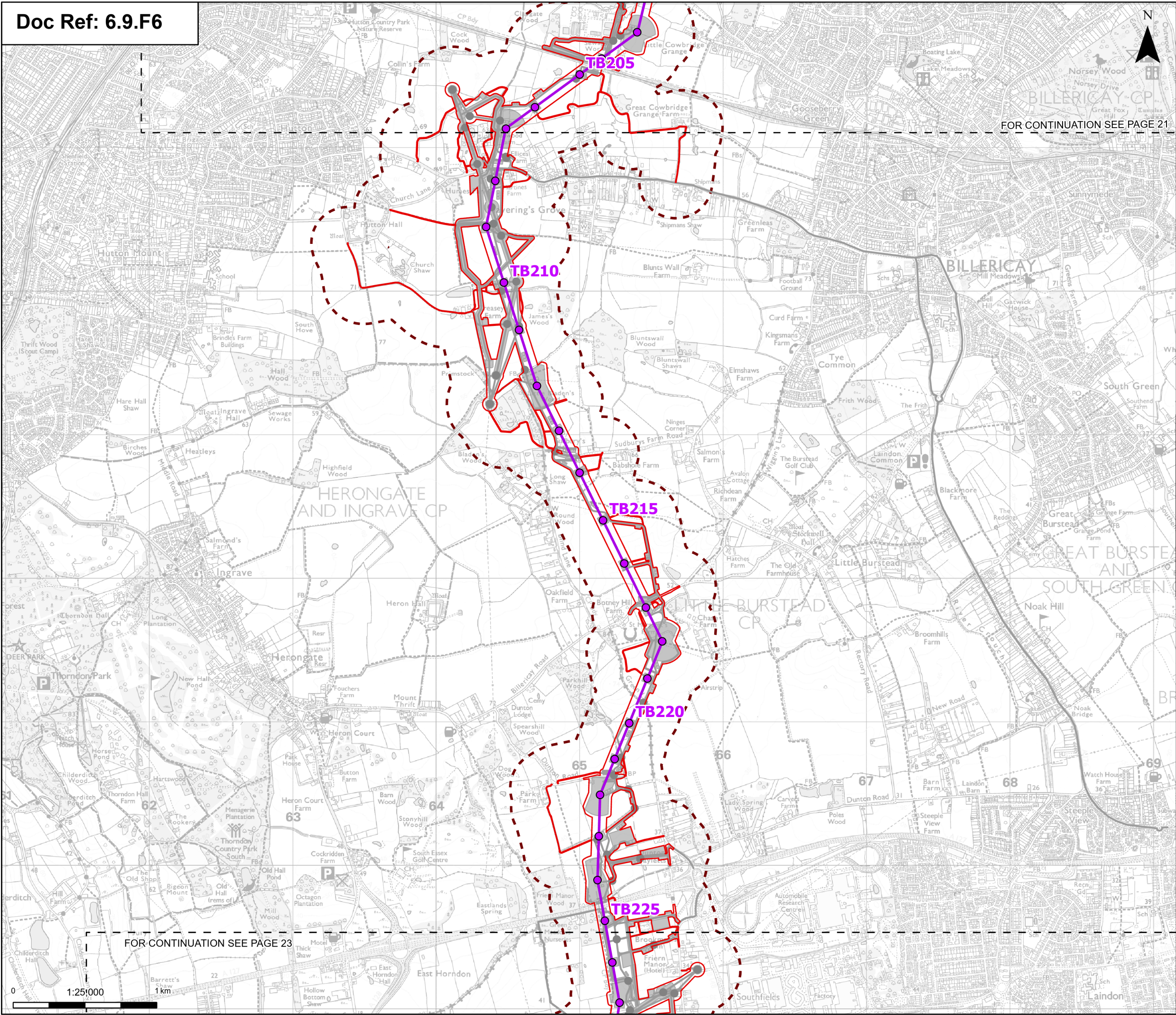

Order limits

Sheet index cutline

Proposed project design details

Proposed standard lattice pylon location

Proposed overhead line alignment

Other temporary and permanent construction and operational works

Discipline specific constraints

250 m Study Area

Note: The proposed overhead line alignment and proposed underground cable alignment together comprise the alignment. For further details regarding the design, please refer to Figures 4.1 (document reference 6.4.F1) and 4.2 (document reference 6.4.F2).

Notes: © Crown copyright and database rights 2025 Ordnance Survey 0100031673, Contains public sector information licensed under the Open Government Licence v3.0, © National Grid UK. © Environment Agency copyright and/or database right 2016. All rights reserved. Contains Ordnance Survey data © Crown copyright and database right 2013.

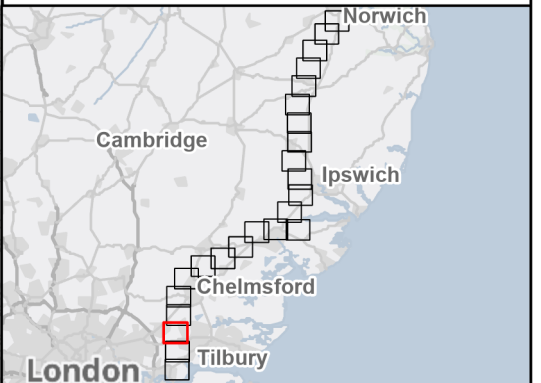

A	Aug 2025	FOR STATUTORY CONSULTATION	KF	AF	KB
Rev	Date	Description	Drawn	Check	Approv

nationalgrid

PROJECT:  
Norwich to  
Tilbury

Planning Inspectorate App Number: EN020027  
Regulation 5(2)(a)

Title:  
Figure 9.6 - Contaminated Land,  
Geology and Hydrogeology -  
Sites with a Moderate or Above  
Risk Classification  
Page 22 of 24

Designed	K. Riley	Date	21 Aug 25
Drawn	K. Fischer	Date	21 Aug 25
Checked	A. Fell	Date	21 Aug 25
Approved	K. Burrows	Date	21 Aug 25
Scale:	1:25,000	Datum:	AOD
Original Size:	A3	Grid:	OS
Suitability Code:	A2	Project Number:	10059280

Suitability Description:  
Accepted as Concept Stage

Drawing Number: 10059280-ARC-EGN-ZZ-DR-ZZ-00231	Revision: A
--	----------------



FOR CONTINUATION SEE PAGE 22

FOR CONTINUATION SEE PAGE 24

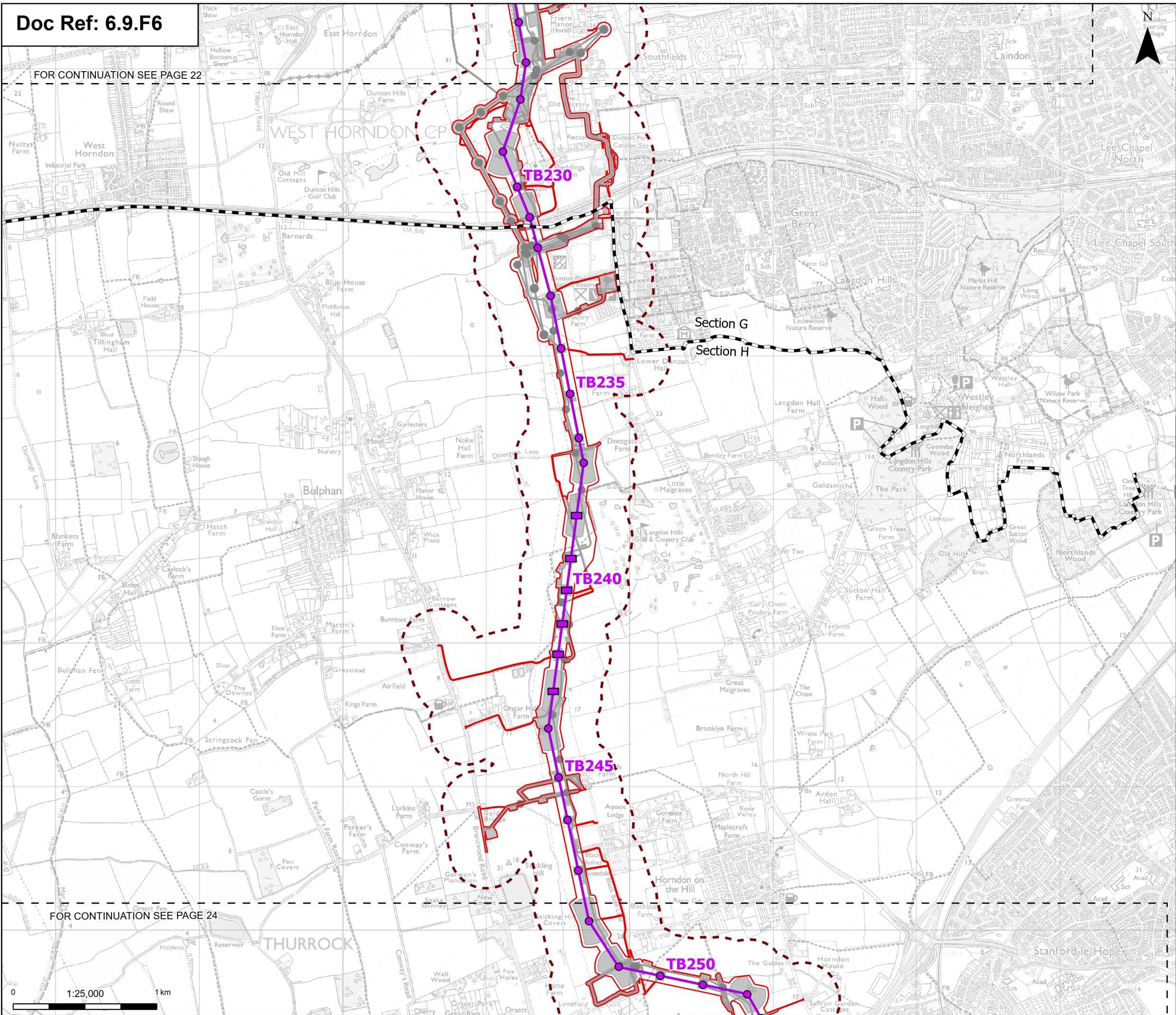

- Order limits
- Sheet index cutline
- Project section line
- Proposed project design details**
  - Proposed low height pylon location
  - Proposed standard lattice pylon location
  - Proposed overhead line alignment
  - Environmental mitigation
  - Other temporary and permanent construction and operational works
- Discipline specific constraints**
  - 250 m Study Area

Note: The proposed overhead line alignment and proposed underground cable alignment together comprise the alignment. For further details regarding the design, please refer to Figures 4.1 (document reference 6.4.F1) and 4.2 (document reference 6.4.F2).

Notes: © Crown copyright and database rights 2025 Ordnance Survey 0100031673, Contains public sector information licensed under the Open Government Licence v3.0, © National Grid UK. © Environment Agency copyright and/or database right 2016. All rights reserved. Contains Ordnance Survey data © Crown copyright and database right 2013.

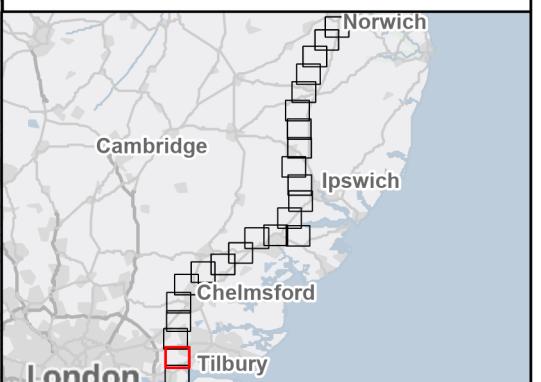

A	Aug 2025	FOR STATUTORY CONSULTATION	KF	AF	KB
Rev	Date	Description	Drawn	Check	Approv

PROJECT:  
nationalgrid Norwich to Tilbury

Planning Inspectorate App Number: EN020027  
Regulation 5(2)(a)

Title:  
Figure 9.6 - Contaminated Land, Geology and Hydrogeology - Sites with a Moderate or Above Risk Classification  
Page 23 of 24

Designed	K. Riley	Date	21 Aug 25
Drawn	K. Fischer	Date	21 Aug 25
Checked	A. Fell	Date	21 Aug 25
Approved	K. Burrows	Date	21 Aug 25
Scale:	1:25,000	Datum:	AOD
Original Size:	A3	Grid:	OS
Suitability Code:	A2	Project Number:	10059280

Suitability Description:  
Accepted as Concept Stage

Drawing Number: 10059280-ARC-EGN-ZZ-DR-ZZ-00231	Revision: A
--	----------------



FOR CONTINUATION SEE PAGE 23

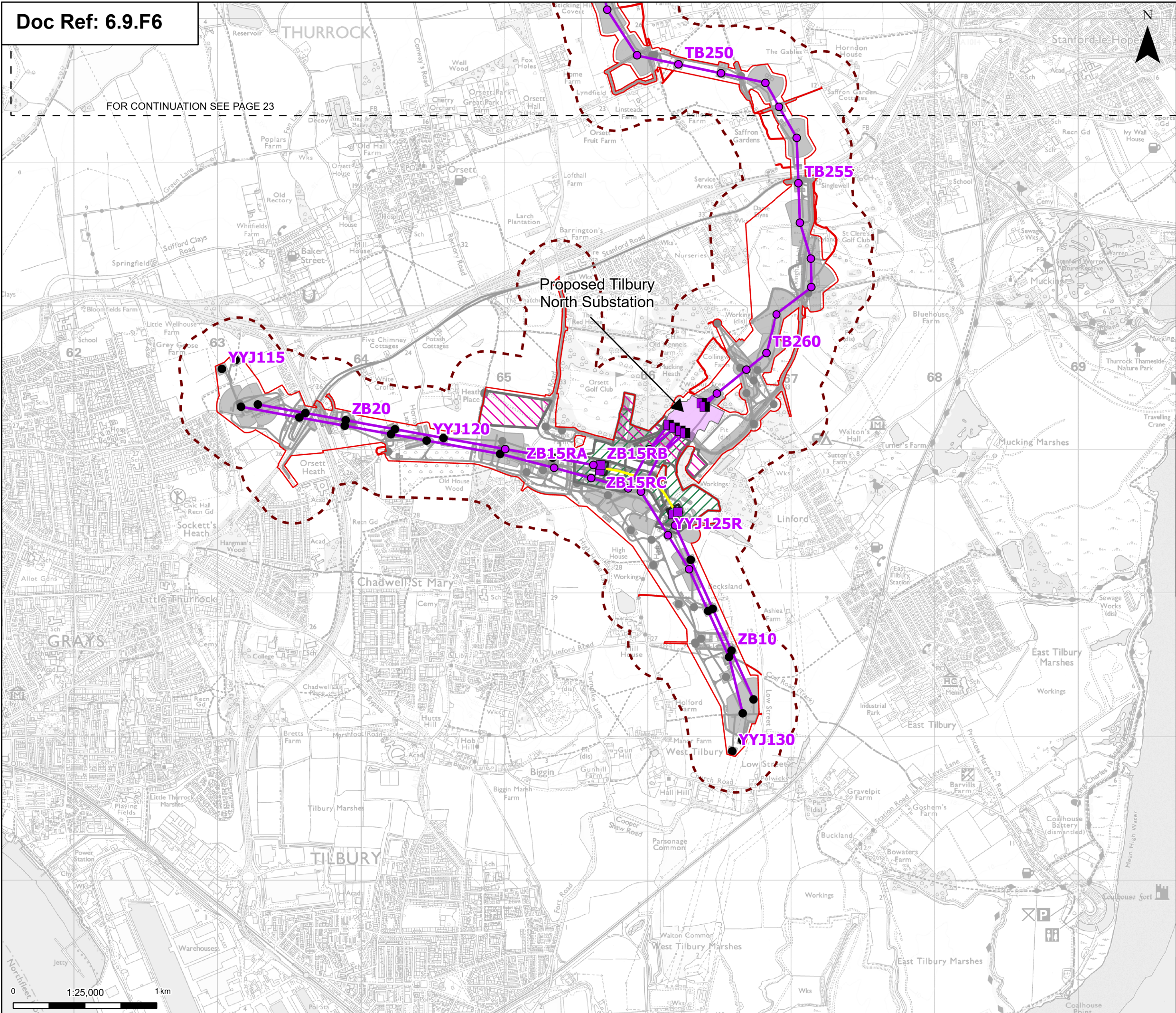

Order limits

Sheet index cutline

Proposed project design details

Proposed full line tension gantry

Proposed low duty gantry

Existing pylon (modify)

Proposed standard lattice pylon location

Proposed overhead line alignment

Proposed underground cable alignment

Proposed Tilbury North Substation

Proposed cable sealing end compound (CSEC)

Environmental area

Environmental mitigation

Other temporary and permanent construction and operational works

Discipline specific constraints

250 m Study Area

Note: The proposed overhead line alignment and proposed underground cable alignment together comprise the alignment. For further details regarding the design, please refer to Figures 4.1 (document reference 6.4.F1) and 4.2 (document reference 6.4.F2).

Notes: © Crown copyright and database rights 2025 Ordnance Survey 0100031673, Contains public sector information licensed under the Open Government Licence v3.0, © National Grid UK. © Environment Agency copyright and/or database right 2016. All rights reserved. Contains Ordnance Survey data © Crown copyright and database right 2013.

Norwich

Ipswich

Chelmsford

Tilbury

London

Cambridge

A	Aug 2025	FOR STATUTORY CONSULTATION	KF	AF	KB
Rev	Date	Description	Drawn	Check	Approv

PROJECT:

nationalgrid

Norwich to Tilbury

Planning Inspectorate App Number: EN020027

Regulation 5(2)(a)

Title:

Figure 9.6 - Contaminated Land, Geology and Hydrogeology - Sites with a Moderate or Above Risk Classification

Page 24 of 24

Designed	K. Riley	Date	21 Aug 25
Drawn	K. Fischer	Date	21 Aug 25
Checked	A. Fell	Date	21 Aug 25
Approved	K. Burrows	Date	21 Aug 25
Scale:	1:25,000	Datum:	AOD
Original Size:	A3	Grid:	OS
Suitability Code:	A2	Project Number:	10059280

Suitability Description:

Accepted as Concept Stage

Drawing Number:

10059280-ARC-EGN-ZZ-DR-ZZ-00231

Revision:

A

Print Date:

08-14-25 20:14:26

COPYRIGHT: NOT TO BE REPRODUCED WITHOUT THE WRITTEN PERMISSION OF NATIONAL GRID ELECTRICITY TRANSMISSION PLC